

hertz

ARCHITECTURE • INTERIORS • LANDSCAPE

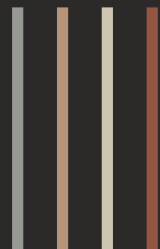

ATTENTION TO DETAIL



CUSTOMER CENTRICITY



INNOVATION



hertz
ARCHITECTURE • INTERIORS • LANDSCAPE

COLLABORATION



RELIABILITY



The HeRTZ

Hertz Architects began as a union of frequencies, a shared dream among four friends, Harshal, Ronak, Tushar and Zain in 2009, and was brought to life as an innovative design studio in 2017. What sets us apart is our belief that great architecture starts with understanding people.



Harshal Patel

The Mastermind

A master strategist and core designer, he's the perfect fusion of vision and precision. With every project, he crafts brilliance, ensuring that even the smallest detail is nothing short of flawless.

Ronak Kambodia

The Optimist

As a founding pillar of the team, Ronak is the brain behind the business strategies, effortlessly blending market trends with design savvy through his sharp insights and resourcefulness.

Tushar Mhaiskar

The Multitasker

Tushar, the ultimate multitasker, effortlessly juggles diverse challenges with precision and flair. Whether it's work or life, his pursuit of perfection leaves no stone unturned and no detail overlooked.

Zain Nizami

The Executionist

Zain, the taskmaster extraordinaire, turns challenges into achievements with his swift, spontaneous approach. A pro at every stage of design, he's the go-to guy who gets things done, proudly owning the title 'Jack of All Trades.'



Aisha Park

Type : Commercial, Residential
Area : 150000 sq.ft.
Location : Vadodara



When the client wanted a residential project that felt modern, sophisticated, and effortlessly stylish, we knew subtlety was key. Clean lines set the tone, crisp white frames define both the perimeter and facade, and curved edges soften the structure, because who said buildings can't have a little charm? No flashy

gimmicks. just a design that exudes confidence without shouting for attention. A striking yet timeless architectural statement that blends simplicity with sophistication, proving that sometimes, less isn't just more, it's everything.



Amit Gonpale

Type : Residential
Area : 8000 sq.ft.
Location : Billimora



This villa is where tradition shakes hands with modern design, and they get along brilliantly. Think Mangalore tile roof, sturdy wooden pillars, and sunlit passages that invite nature right in. The natural stone flooring keeps things cool (literally and figuratively), while terracotta jaalis add that old-world charm with a stylish wink.

And the carved wooden main door? A grand welcome that sets the tone. Rustic, earthy, and effortlessly timeless, this is an Indian home that doesn't just blend with nature, it belongs to it.



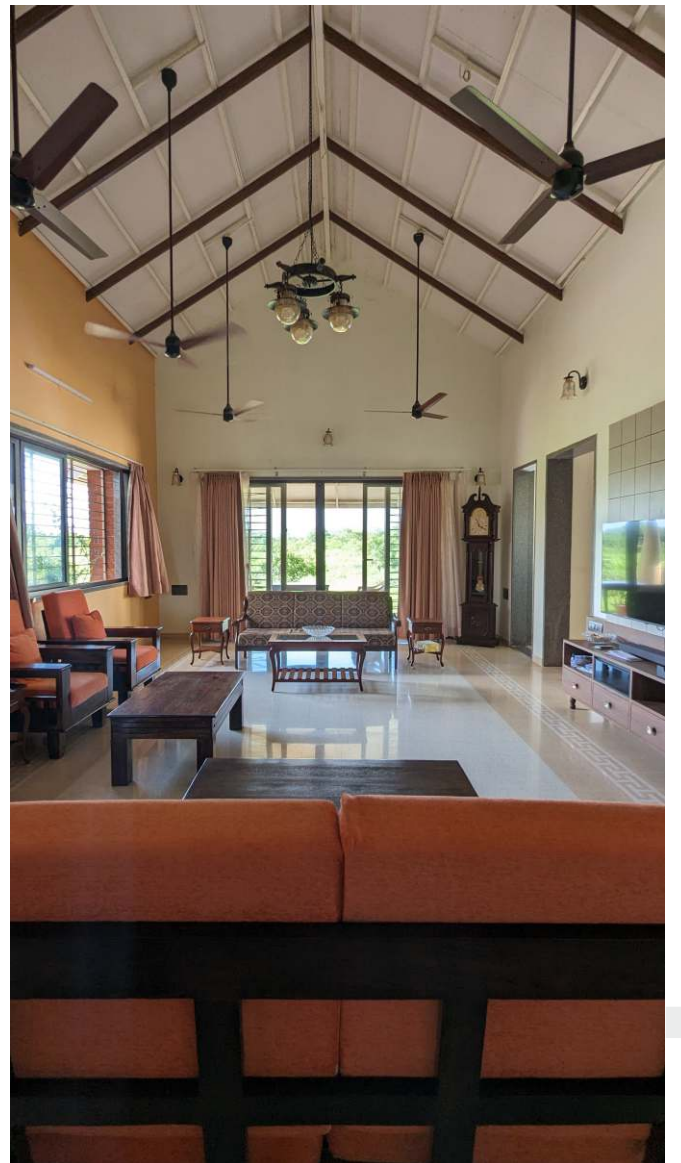
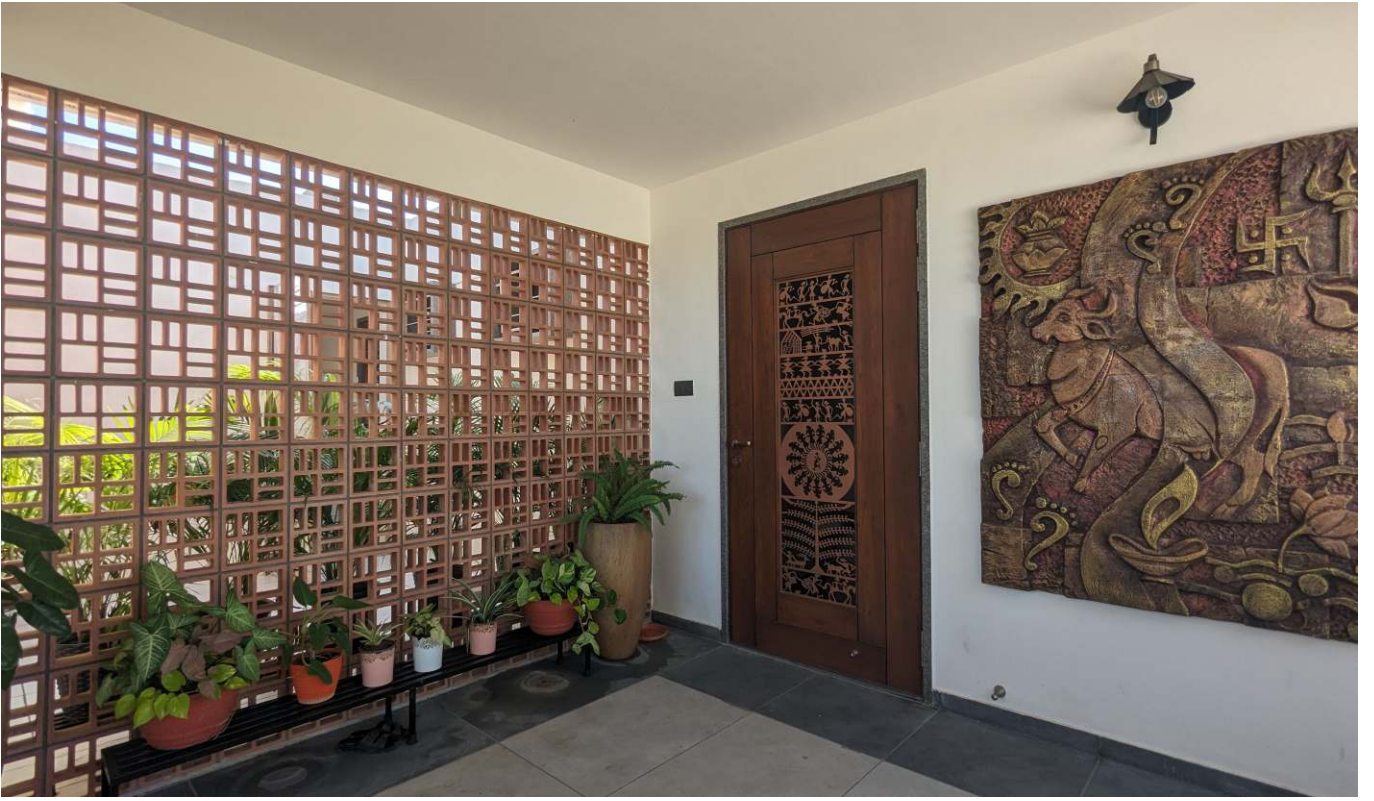

Badr Bagh Mumbai

Type : Residential
Area : 40000 sq.ft.
Location : Mumbai



When Arab grandeur meets modern minimalism, you get a design that's both majestic and effortlessly sleek. This residential masterpiece brings the best of both worlds, ornate arches and intricate detailing balanced with clean lines and a refined aesthetic. Think grand yet grounded, lavish without the excess. The elegance of traditional Arab

architecture is reimagined for contemporary living, creating a space that feels timeless yet fresh. The client wanted a design that honoured heritage without feeling heavy, and we delivered just that, with style to spare.



Balhara Residence

Type: Residential
Area: 50000 sq.ft.
Location: Delhi



This villa is a masterclass in minimal design, where clean lines and smart planning steal the show. The journey begins with a bold central entrance porch that opens into a broad passage, cleverly splitting the house into private and public zones. Bedrooms cozy up on the west side, while the east side plays host to a vibrant living room, dining area, kitchen, and a tranquil courtyard. At the heart of the home is a dramatic double-height dining space that stretches the design skyward. The living room spills out into a courtyard on one side and a garden-facing deck on

the other, perfect for hosting grand gatherings or laid-back evenings. The pooja room, tucked into the northeast corner, is surrounded by a serene water feature for a touch of peace and reflection. Outdoor connections abound, with decks and lush greenery weaving nature seamlessly into the home. Upstairs, the first floor adds two bedrooms, a cozy family space, and a bar, perfect for unwinding. The terrace overlooking the garden doubles as a breezy spot for small parties or quiet moments.



Basalt Paradise

Type : Hospitality
Area : 100000 sq.ft.
Location : Pavaghad



The client wanted a retreat that blended luxury with nature, effortless, immersive, and unforgettable. So, we designed a resort and spa that delivers just that. An infinity pool spills into the Pavagadh horizon, offering serenity with a view. Lush landscaping and sprawling greens weave through the property, ensuring every step feels like a breath of fresh air. The seamless layout dissolves the boundary between indoors and outdoors, while

thoughtfully placed villas promise uninterrupted views with complete privacy. And then there's the stone boat, floating in the water feature, because no great escape is complete without a touch of magic. The result? A sanctuary that's indulgent yet grounded, designed to let nature do the talking.

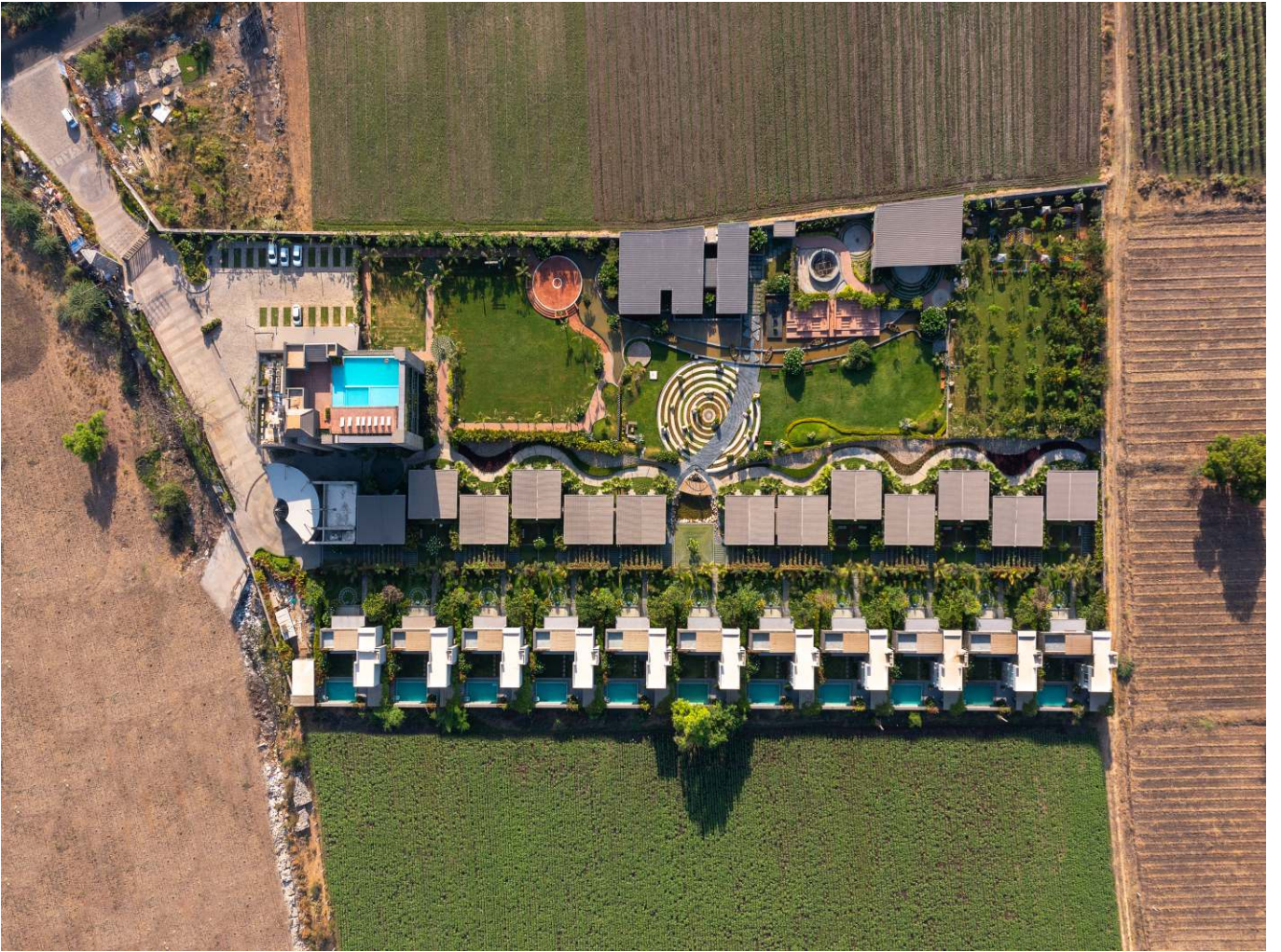





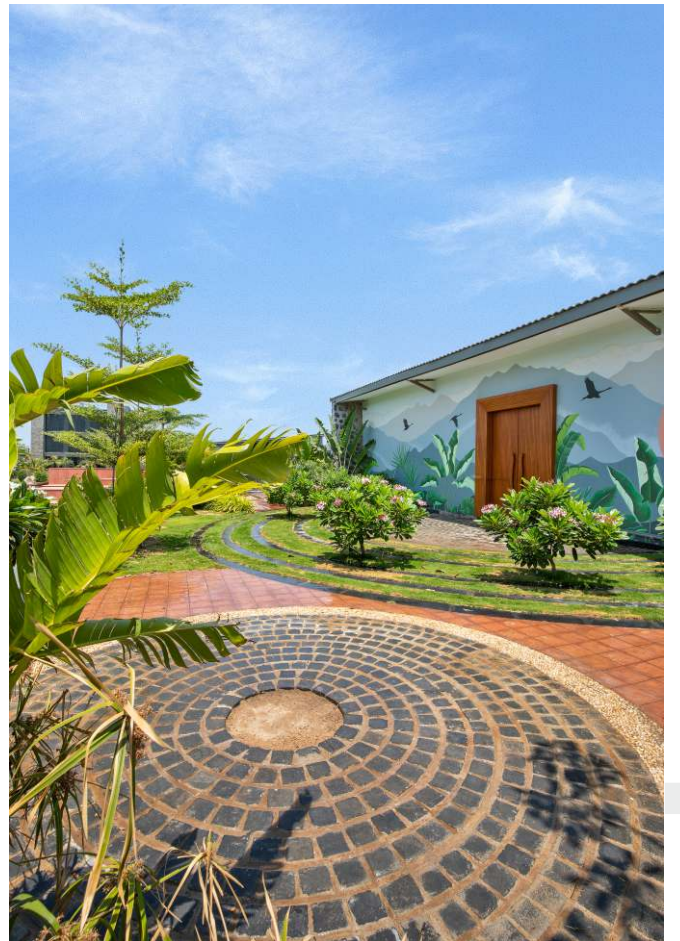
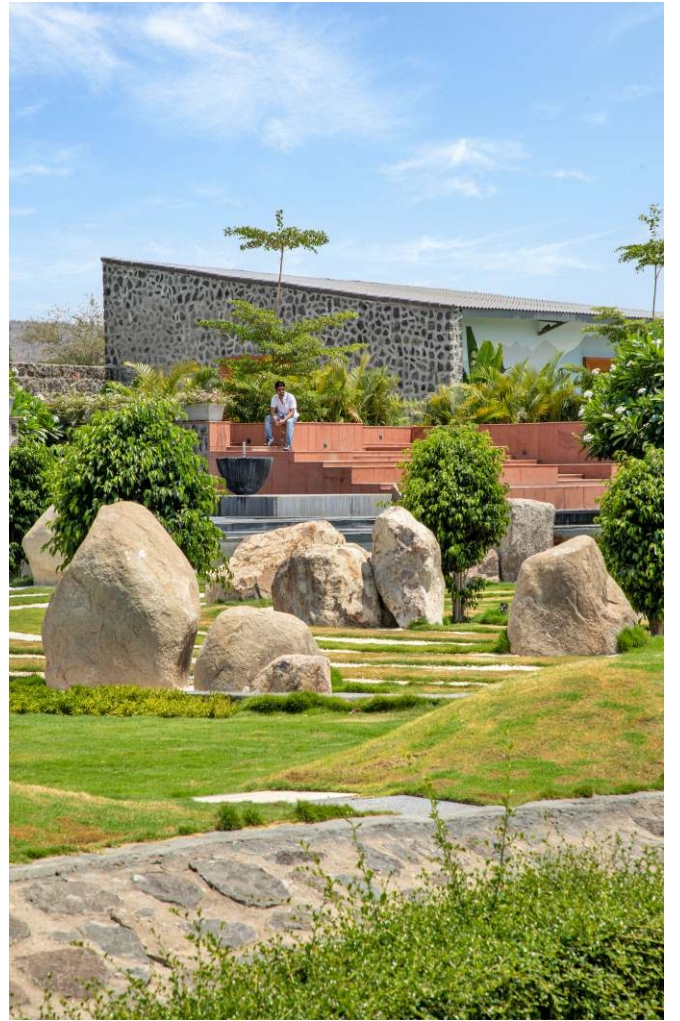

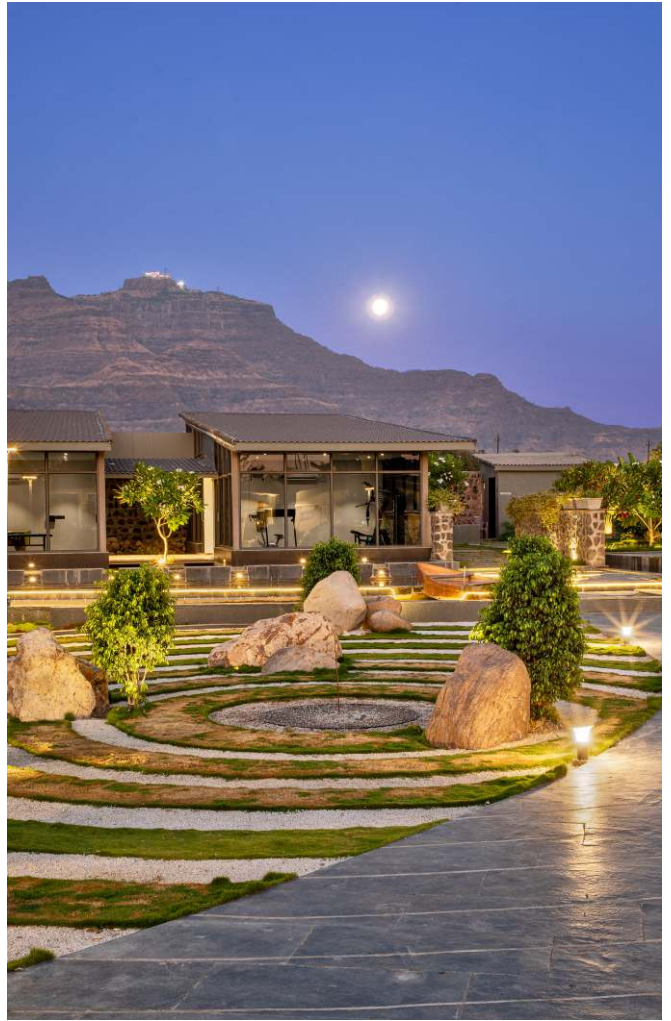

Bashir Nizami

Type: Residential
Area: 10000 sq.ft.
Location: Vadodara



Tucked near peaceful farmlands, this Vastu-compliant residence is a seamless blend of form and function. Designed within a clean geometric framework, it avoids any unnecessary offsets, ensuring simplicity and harmony. A bold entrance frame and broad steps lead to an inviting layout where an entrance garden flows into a side pool,

connecting naturally with the dining and kitchen spaces. The living room's OTS floods the interiors with daylight, creating an airy, vibrant atmosphere. With a muted palette, exposed brickwork, and terracotta jaali details, the home exudes timeless elegance while staying rooted in its context.



Dakshesh Patel-1

Type: Commercial
Area: 4000 sq.ft.
Location: Bodeli



The design of this commercial building revolves around a sleek linear mass, strategically placed along the roadside to maximize visibility. A transparent façade showcases the vibrant character of the shops inside, while a solid service

core and a striking feature wall in the elevation provide a perfect counterbalance, giving the structure a dynamic yet grounded presence.

Dakshesh Patel-2

Type: Commercial
Area: 150000 sq.ft.
Location: Bodeli



This commercial space is designed to turn heads and drive business. A sleek, linear mass stretches along the roadside, ensuring maximum exposure, while a transparent facade puts the vibrancy of the shops on full display. The solid service core ensures smooth functionality, and a striking

feature wall adds a bold visual identity. It's not just a building, it's a statement of energy, efficiency, and elegance, crafted to elevate both commerce and customer experience.



Dhaval Patel

Type : Residential
Area : 100000 sq.ft.
Location : Navsari



Wrapped in the lush embrace of nature, this farmhouse is a love letter to traditional South Indian architecture. Crafted in rich laterite stone with a striking sloping roof, it stands in bold contrast, fiery red against endless green. The client wanted a space that felt like home, heritage, and a retreat

all in one, and we made it happen. Airy courtyards, wooden columns, and tiled eaves bring old-world charm, while thoughtful planning ensures modern comfort. A timeless escape where tradition and tranquility live under one roof.



Ganshyam Chauhan

Type: Residential
Area: 5500 sq.ft.
Location: Vadodara



This project came to us mid-construction, offering the exciting challenge of shaping its completion and crafting a standout elevation. The entrance welcomes with a sleek double-height foyer leading to a dramatic triple-height puja space, flanked by public and private zones. Upstairs, the first floor hosts private bedrooms, while the second transforms into a vibrant recreational space featuring a

multi-purpose hall, a splash pool, and an open terrace. For the exterior, we embraced a bold, monolithic mass accented with exposed brick elements, blending modern aesthetics with iconic charm. The result? A home that balances grandeur with thoughtful design.



Jaloya

Type : Hospitality
Area : 550000 sq.ft.
Location : Nadabet



At the heart of Nadabet's rugged landscape, Jaloya is a hospitality space that is both a retreat and an experience. Designed to echo the resilience of the border it stands on; the structure seamlessly blends innovation with purpose. The geodesic dome, a symbol of strength and openness, invites visitors into a space of comfort while celebrating

architectural ingenuity. Camouflage-roofed units pay homage to the site's defense significance, ensuring the design respects its surroundings. Jaloya is a bridge between history, security, and hospitality crafted for those who stand at the edge of the nation.



Kalpesh Patel

Type: Residential
Area: 1200 sq.ft.
Location: Vadodara, Gujarat



For this residence, we set out to create more than just a house, we aimed to craft a landmark. The client's vision was clear: an iconic structure that stands out while blending seamlessly with its surroundings. The challenge? Achieving this in a compact space. We played with the balance of mass and void, using sleek building elements to sculpt a facade that feels both powerful and inviting.

Modern architectural aesthetics meet timeless grandeur, all while respecting the delicate art of Vastu, which we thoughtfully incorporated into the design. The result? A home that's not just a place to live, but a statement of architectural brilliance.





Kanglej Resort

Type : Hospitality
Area : 250000 sq.ft.
Location : Kanglej



Tucked away in lush greenery, this retreat is all about going back to the basics—but with style. Inspired by traditional mud houses, it features earthy walls, thatched roofs, and an ambiance that feels straight out of a simpler time. The client wanted a place where nature takes the lead, and we

made sure every element, be it the open courtyards, inviting sit-outs, or organic textures, feels effortlessly in sync with its surroundings. We created a getaway that is an experience that feels refreshingly real.



Mahesh Mistry

Type: Plotting Scheme
Area: 250000 sq.ft.
Location: Vadodara



A modern villa with an old soul. This home embraces exposed brick for texture and warmth, while striking triangular arches add architectural drama. The client wanted a space where traditional aesthetics and contemporary sensibilities could coexist, and that's exactly

what we delivered. The design flows effortlessly, with airy interiors and natural light enhancing every material choice. It's a home that feels both grounded in the past and ready for the future, bold, beautiful, and built to stand the test of time.

Manish Gandhi

Type : Residential
Area : 800 sq.ft.
Location : Vadodara



Clean lines, crisp edges, and a whole lot of character, this villa is modern minimalism done right. No excess, no clutter, just a bold, understated elegance that speaks volumes. The client wanted a space that felt effortless yet striking, and we made sure every element, be it the sharp

geometry, open layouts, or seamless finishes, worked in harmony. Light, shadow, and structure play off each other beautifully, creating a home that's simple, sophisticated, and impossible to ignore.

Manmohan Singh

Type : Residential
Area : 25000 sq.ft.
Location : Vadodara



Minimal, modern, and effortlessly edgy, this villa strips design down to its most powerful elements. Sharp angles, sleek stone finishes, and open spaces create a bold yet inviting home. The client wanted a space that made a statement without saying too much, and we brought that

vision to life with thoughtful proportions, natural light, and a seamless flow. Every detail is intentional, every line has purpose. The result? A home that's as striking in its simplicity as it is in its sophistication.

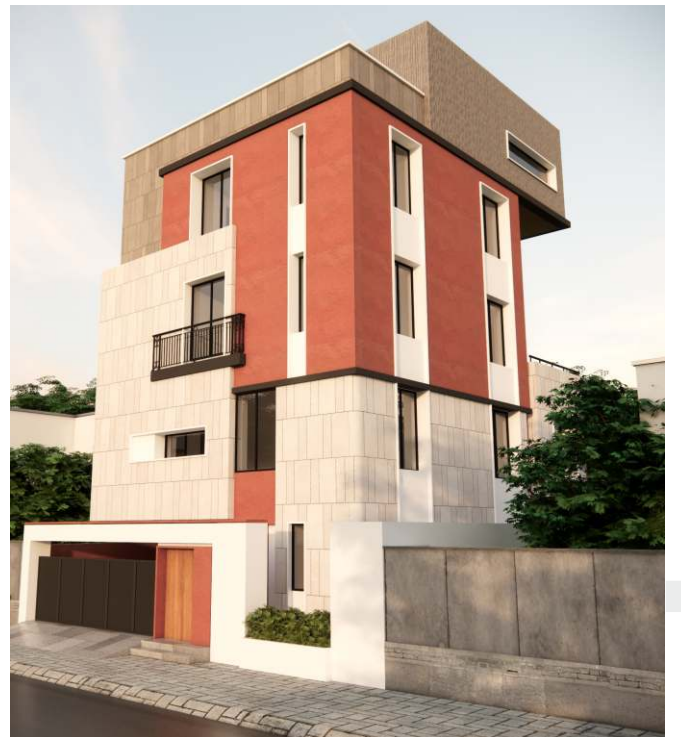

Masjid Mogulwada

Type : Public Building
Area : 10000 sq.ft.
Location : Vadodara



The client sought a design that honoured Islamic heritage while embracing contemporary minimalism, and we delivered just that. A mosque that redefines tradition with a modern soul. Clean arches, intricate yet understated geometric patterns, and a seamless blend of past and present shape this serene space. Natural light filters

through thoughtfully placed openings, creating an atmosphere of quiet reflection. Every element, every curve, every shadow speaks of balance, faith, and timeless beauty, proving that spirituality and modernity can coexist effortlessly.

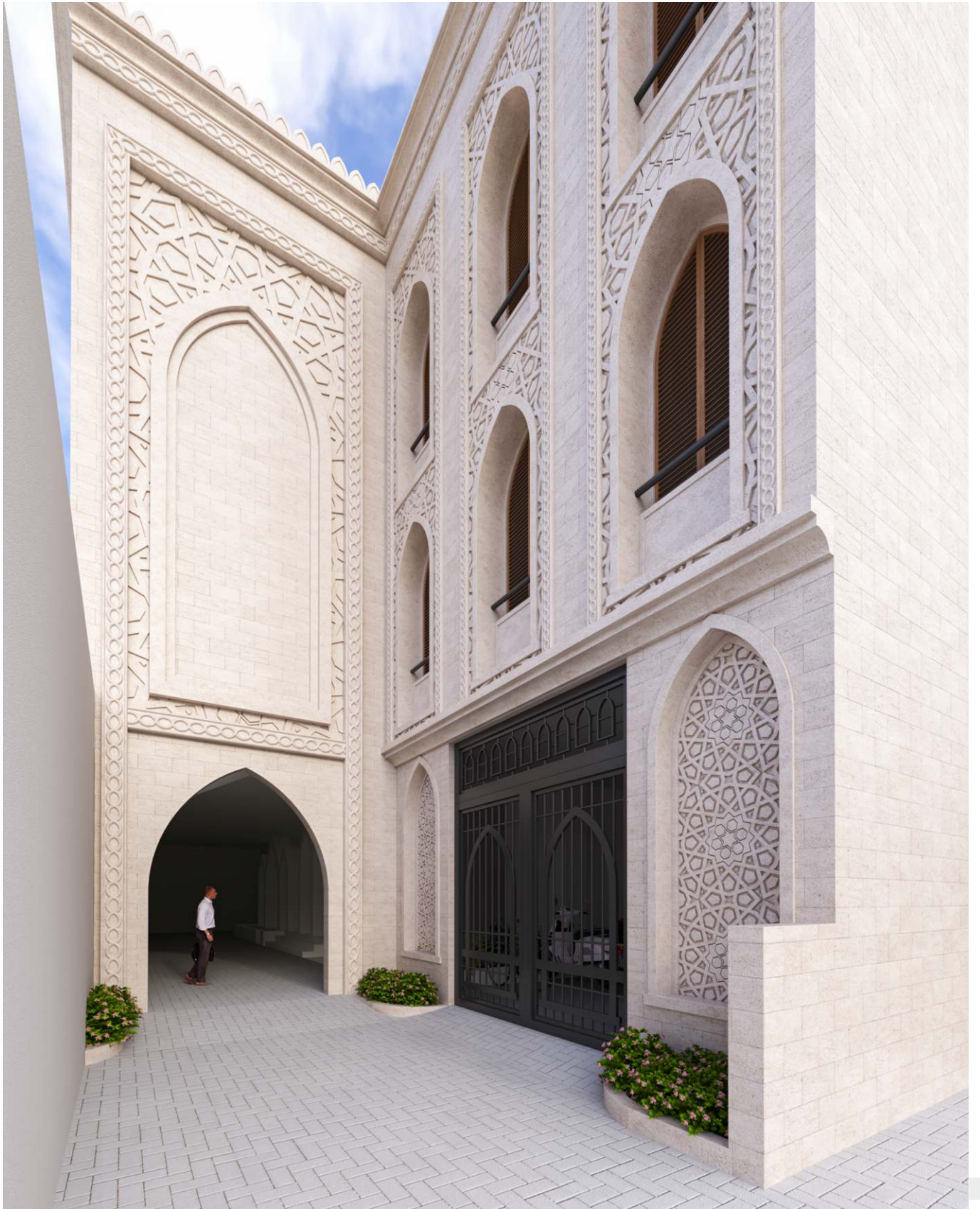

Mohammad Azzan

Type : Residential
Area : 3100 sq.ft.
Location : Vadodara



A villa where minimalism is the canvas and royalty is the brushstroke. Towering columns rise from the floor to the terrace, gracefully holding balconies in between, while intricate jaali screens weave tradition into the design. The client envisioned a space that felt both grand and

understated, and we struck that fine balance, sleek modernity softened by heritage-rich detailing. Sunlight dances through the jaalis, casting delicate patterns, while the columns add a sense of stately presence.

Mr. Guddubhai

Type : Commercial
Area : 44000 sq.ft.
Location : Vadodara



A commercial complex that means business, sleek, modern, and impossible to ignore. Expansive glass storefronts draw attention from every angle, while the upper floors house sophisticated office spaces designed for both openness and efficiency. The design was shaped by the client's vision for a space that seamlessly blends

visibility with functionality, resulting in a structure that's as practical as it is striking. With clean lines, a refined material palette, and a fluid connection between retail and workspace, this is urban architecture at its finest.

Mr. Manav Iyer

Type : Industrial
Area : 1400 sq.ft.
Location : Vadodara, Gujarat



This commercial office space redefines modernity with a striking interplay of glass and metal jaalis, arranged asymmetrically to create both drama and function. The client envisioned a facade that was as impressive as it was practical, and we brought it to life by balancing glamour

with smart sun protection. The patterned screens cast ever-changing shadows, adding movement to the structure. A statement-making design that turns heads while keeping things cool, literally and aesthetically.



Mr. Moinuddin Patel

Type: Residential
Area: 3000 sq.ft.
Location: Nadiad



The Moin Residence is a serene weekend retreat designed for family gatherings and peaceful escapes. A lush, green courtyard at the front offers a perfect outdoor oasis, while the indoor spaces are kept cozy and compact, ideal for occasional use. The living room, however, breaks the mould, opening up to accommodate larger get-togethers effortlessly. A side courtyard cleverly connects the home to the neighbouring family residence, reinforcing a sense of

closeness. The façade is intentionally bold and solid, with minimal openings to ensure privacy, while the master bedroom extends onto a private terrace, soaking in the morning sun. The use of striking stone walls on the front adds a distinct character, making the design both grounded and modern. This home is a perfect blend of functionality and thoughtful aesthetics.



Radhe Residency

Type : Residential
Area : 30000 sq.ft.
Location : Vadodara



Our proposal for the extension and renovation of this G+4 commercial building sought to enhance both functionality and identity. The extension was conceived as a sleek, narrow block that stretches along the roadside, integrating commercial spaces like shops, showrooms, and offices. We presented two design options: one mirrored the existing building's exterior, maintaining a harmonious look, while

the other took a bold step forward, offering a fresh, unique identity for the structure. Both designs were crafted to maximize views of the street, with large openings that seamlessly connect the interior with the bustling outside world.



Munabhai Moin Park

Type : Residential
Area : 17600 sq.ft.
Location : Vadodara



The client wanted a layout that felt open and airy while maximizing usable space, we answered with clean lines, clever storage, and seamless indoor-outdoor flow. Smart design meets effortless living in this sleek two-storey residential apartment project. With a focus on modern simplicity and space optimization, every square foot is

crafted for function without compromising on aesthetics. Thoughtful planning, efficient design, and a modern edge come together to create homes that feel expansive, even within a compact footprint.



Murlidhar Row House

Type : Residential
Area : 70000 sq.ft.
Location : Vadodara



When the client envisioned a row-house project with a clean, contemporary aesthetic that felt both sleek and warm, we brought it to life with minimalist facades, smart layouts, and an effortless indoor-outdoor flow, proving that simplicity is the ultimate sophistication. Designed for modern living, these homes balance privacy with a

seamless sense of community. Each unit is a statement in understated elegance, where function meets finesse. Thoughtful planning ensures every space feels open, bright, and just right for urban living without the clutter.



Mrs. Muskan Tanwani Residence

Type : Residential
Area : 5300 sq.ft.
Location : Kalol



Draped in white and designed with finesse, this villa is where simplicity meets sheer elegance. The client wanted a home that felt timeless yet contemporary, effortlessly luxurious without being over the top. So, we kept it crisp, clean lines, geometric niches, airy spaces, and a palette

that lets light do all the talking. Every detail, from the subtle textures to the refined finishes, adds to its charm. The result? A serene, stylish retreat that stands out by blending in, gracefully, effortlessly, and unapologetically class.





Nishikant Sinha

Type : Residential
Area : 50000 sq.ft.
Location : Vadodara



Who says you need a passport to escape to Greece? This stunning villa channels Mykonos with its crisp white walls, serene blue accents, and a sun-kissed stone-finish pool deck, complete with a bar for that perfect holiday vibe. The client envisioned a modern yet breezy retreat, and we

brought it to life with clean lines, open spaces, and a seamless indoor-outdoor connection. No over-the-top frills, just effortless elegance wrapped in a Mediterranean-inspired colour palette. Simple, stylish, and straight out of a postcard!



NRTI

Type : Educational
Area : 22600 sq.ft.
Location : Vadodara



NRTI's stunning architecture isn't just about aesthetics, it's a response to a vision. The client sought a design that exudes prestige while fostering an inspiring learning environment. The result? A grand yet functional space where classical elegance meets modern utility. Majestic arches, stately domes, and symmetrical facades symbolize

knowledge and progress, while expansive glass windows invite natural light, creating an atmosphere of openness. More than a university, this structure is a statement, where every corridor, classroom, and courtyard is designed to shape the leaders of tomorrow.





Pritesh Patel

Type : Hospitality
Area : 85000 sq.ft.
Location : Vadodara



Grand arches, timeless exposed brick, and a fountain that greets you like a royal welcome, this villa is every bit the majestic retreat the client envisioned. Blending old-world charm with modern comfort, we designed a home that feels stately yet warm, elegant yet inviting.

The arches frame the spaces beautifully, while the brick facade adds character and depth. And that fountain? It's not just a feature, it's a statement. A home built for those who appreciate grace, grandeur, and a touch of nostalgia.

Rakesh Sharma

Type: Residential
Area: 5600 sq.ft.
Location: Karjan



Nestled within a grid of 25' x 25' teak trees, this farmhouse proposal was conceptualized in a sleek linear form that sits naturally among its leafy surroundings. With the client's desire for a spacious swimming pool and an outdoor party area, the design cleverly places the pool parallel to the house, stretching 150' in length. The ground floor hosts the lively public spaces, while the first floor offers a more

private retreat, with the bedroom strategically placed for maximum comfort and privacy. A large balcony extends over the poolside, offering a perfect vantage point to take in the view. The vertical frame above the pool adds an elegant touch, balancing the house's proportions while framing expansive views of the natural landscape beyond.



Sanjay Patel

Type: Residential
Area: 1800 sq.ft.
Location: Diwalipura



This project showcases a compact design where spaces seamlessly connect to the outdoors through thoughtfully placed openings, balconies, and a lush front terrace garden. Vertical massing and screen elements in the

elevation not only add character but also block harsh west-side light, keeping the terrace shaded and welcoming. The result is a home that bathes in soft evening light, offering both comfort and style.

Sawaan De Village (L)

Type: Hospitality
Area: 50000 sq.ft.
Location: Sevasi



This proposal envisions a dynamic public space designed for dining, parties, and celebrations, blending functionality with effortless flow. The site is thoughtfully divided into open, semi-open, and enclosed zones, featuring two distinct restaurants, a banquet hall, a lawn, and a leisure area. Guests are welcomed by grand steps and an inviting entrance pavilion, which seamlessly connects to the

various zones. The outdoor restaurant, doubling as part of the lawn, is perfect for occasional use and blends beautifully with the open-air ambiance. The layout ensures free movement throughout, with spaces interconnected yet versatile enough to function independently or as a cohesive whole.



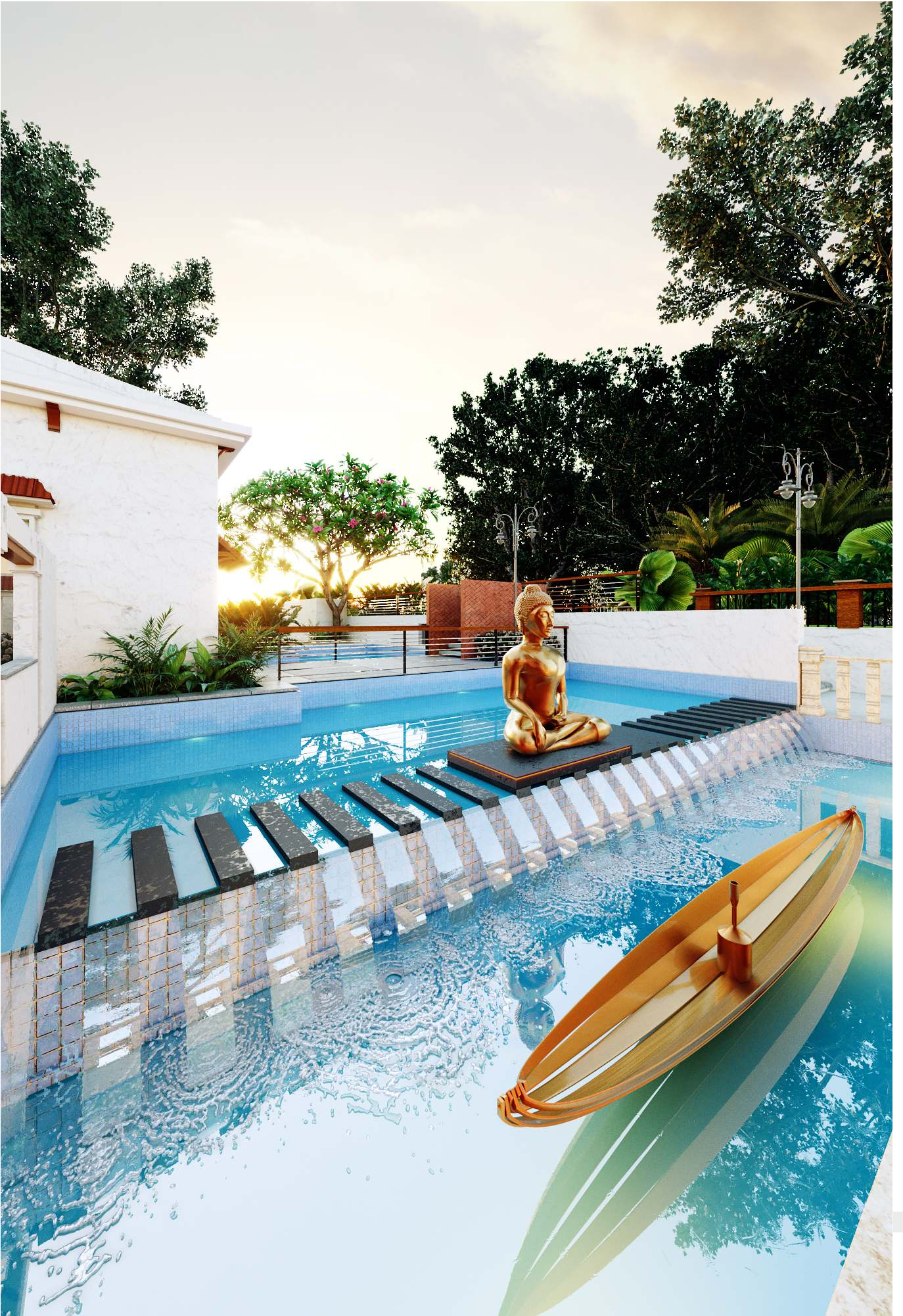



Sawaan Gate

Type : Industrial
Area : 2200 sq.ft.
Location : Vadodara



An entrance that makes a statement, bold, expansive, and seamlessly integrated with nature. This grand gateway isn't just an entry point; it's an experience. A striking metal roof with angles stretches across the entire span, adding a dynamic edge, while landscaped green features soften the

structure, creating a perfect balance of form and function. Designed to match the client's vision of a welcoming yet imposing arrival, it sets the tone for what lies beyond.

Sureshbhai Patel

Type : Residential
Area : 6000 sq.ft.
Location : Vadodara



This residence keeps it simple and elegant, with each space clearly defined by its treatment in the elevation. The design relies on a unified exterior pattern, with carefully selected accents that highlight key elements. The overall effect is a

refined balance of modernity and minimalism, where every detail plays a part in creating a space that's both functional and visually striking.



Veneet Mehta

Type : Residential
Area : 2400 sq.ft.
Location : Vadodara



A villa that commands attention, classy, modern, and effortlessly grand. At its heart, a soaring double-height arch inlaid with glass floods the interiors with natural light, making a bold yet elegant statement. The facade is a masterful blend of exposed brick and concrete, balancing warmth with contemporary finesse. Designed to align

perfectly with the client's vision, every detail reflects sophistication without excess. It's not just a home; it's an experience in architectural brilliance, where light, space, and texture come together beautifully.

Vicky Gandhi

Type : Residential
Area : 6000 sq.ft.
Location : Vadodara



Designed for the urban lifestyle, this villa is sleek, stylish, and effortlessly elegant. A composition of clean lines and refined textures forms the foundation, while spacious balconies extend the living experience beyond walls. The architecture doesn't just complement the surroundings, it

enhances them. With a deep understanding of the client's needs, every element has been thoughtfully placed to merge luxury with liveability. The result? A contemporary masterpiece where design and comfort exist in perfect harmony.