hertz

ARCHITECTURE • INTERIORS • LANDSCAPE

INDEX

RESIDENTIAL 5-100
COMMERCIAL. 102-197
ARCHITECTURE 199-268

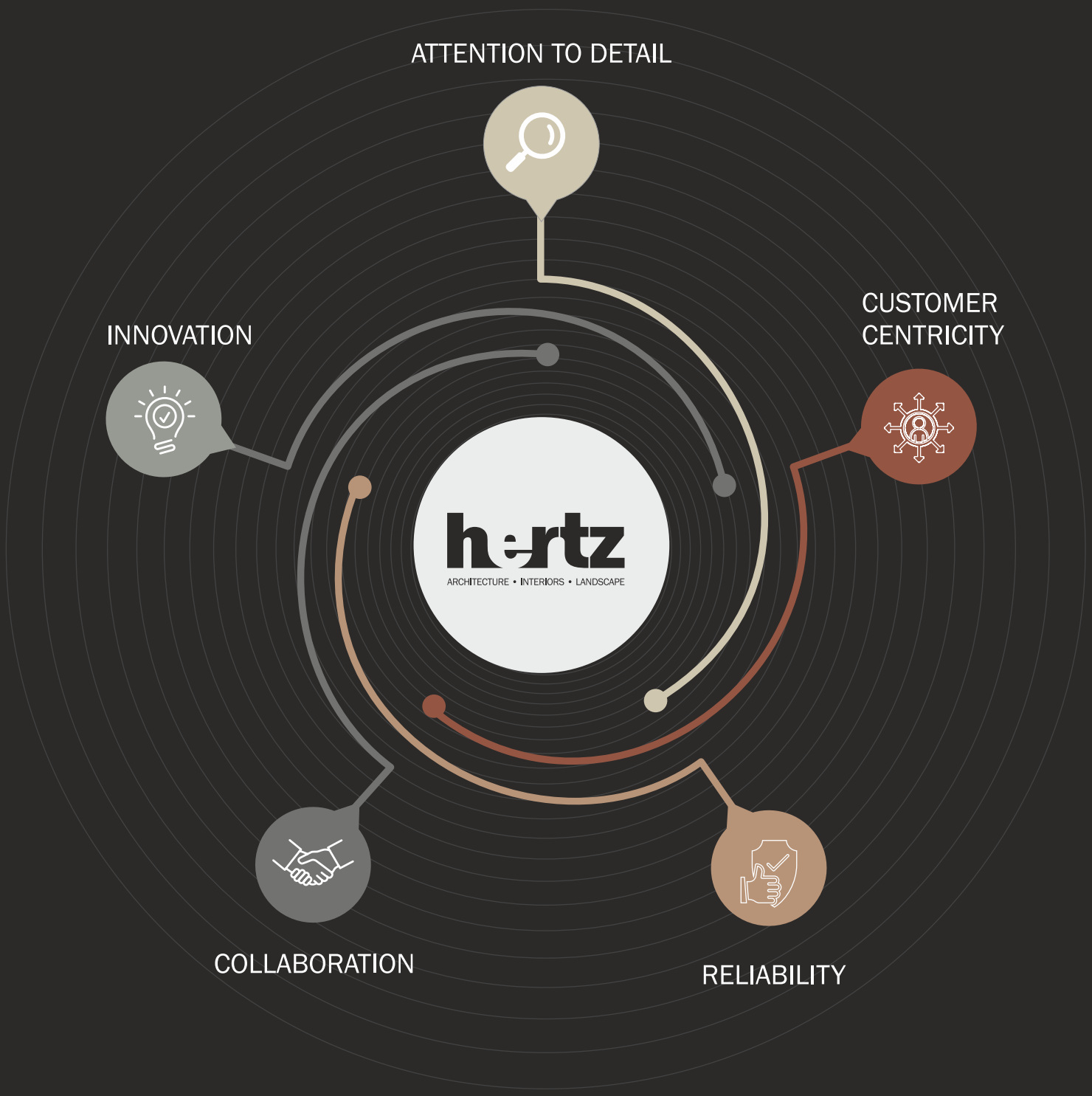
ATTENTION TO DETAIL
CUSTOMER CENTRICITY
INNOVATION
hertz
ARCHITECTURE • INTERIORS • LANDSCAPE
COLLABORATION
RELIABILITY

The **HeRTZ**

Hertz Architects began as a union of frequencies, a shared dream among four friends, Harshal, Ronak, Tushar and Zain in 2009, and was brought to life as an innovative design studio in 2017. What sets us apart is our belief that great architecture starts with understanding people.

Harshal Patel

The Mastermind

A master strategist and core designer, he's the perfect fusion of vision and precision. With every project, he crafts brilliance, ensuring that even the smallest detail is nothing short of flawless.

Ronak Kambodia

The Optimist

As a founding pillar of the team, Ronak is the brain behind the business strategies, effortlessly blending market trends with design savvy through his sharp insights and resourcefulness.

Tushar Mhaiskar

The Multitasker

Tushar, the ultimate multitasker, effortlessly juggles diverse challenges with precision and flair. Whether it's work or life, his pursuit of perfection leaves no stone unturned and no detail overlooked.

Zain Nizami

The Executionist

Zain, the taskmaster extraordinaire, turns challenges into achievements with his swift, spontaneous approach. A pro at every stage of design, he's the go-to guy who gets things done, proudly owning the title 'Jack of All Trades.

RESIDENTIAL

Ashish Jagwani Residence

Type	:	Residential
Area	:	2800.6 sq.ft.
Location	:	Vadodara

Designing this home was all about capturing vintage elegance with a contemporary twist. The living room takes centre stage, adorned with a rich mahogany and cream palette that exudes warmth and sophistication. Chandeliers add a touch of old-world charm, while the wood-panelled ceiling with dark mirror accents creates depth and drama. The interplay of textures, polished wood, plush fabrics, and reflective surfaces, balances opulence with comfort. Carefully curated details, from classic mouldings to bespoke furnishings, were chosen to reflect the homeowner's refined taste. This project beautifully marries timeless design with modern sensibilities, making every corner a story of understated luxury.

Ashish Kanojia Residence

Type : Residential
Area : 1891.8 sq.ft.
Location : Anand

This home is a masterclass in modern minimalism with a playful edge. The living area is anchored by a striking brick wall accent, lending warmth and texture to the otherwise neutral colour palette. Warm wooden tones weave throughout the interiors, creating a seamless and cozy vibe. The kitchen is where functionality meets flair, featuring terrazzo counters and an island dining table with a terrazzo top—perfect for adding a dash of fun to everyday cooking. Every detail, from the materials to the layout, was thoughtfully crafted to blend simplicity with character, turning this house into a space that's both stylish and inviting.

Ashish Nair Residence

Type : Residential
Area : 506 sq.ft.
Location : Vadodara

For this residence, we embraced a playful yet cohesive colour palette. The common living spaces revolve around two key colours: a fresh white base and one dominant accent that adds character to the space. This two-tone concept carries through to the rest of the home, creating a unified language across the entire house. Each bedroom is uniquely tailored to its function, yet the consistent use of materials, patterns, and colours ties everything together, giving the home a fluid, harmonious feel.

Aslam Diwan Residence

Type	:	Residential
Area	:	2476 sq.ft.
Location	:	Pavagadh

The Diwan Residence embraces modern design trends while perfectly catering to the client's needs. In the living room, a striking stone accent wall serves as a timeless focal point, adding texture and character to the space. The kids' bedroom features soft pastel colors that bring a playful, light-hearted vibe to the space. The Master Bedroom is cleverly divided by a partition wall, creating two functional zones: one side for a cozy TV nook and the other for a study desk. Various shades of brown create a warm, inviting atmosphere, while the deck flooring in the office area adds a touch of elegance, making the space feel both dynamic and grounded.

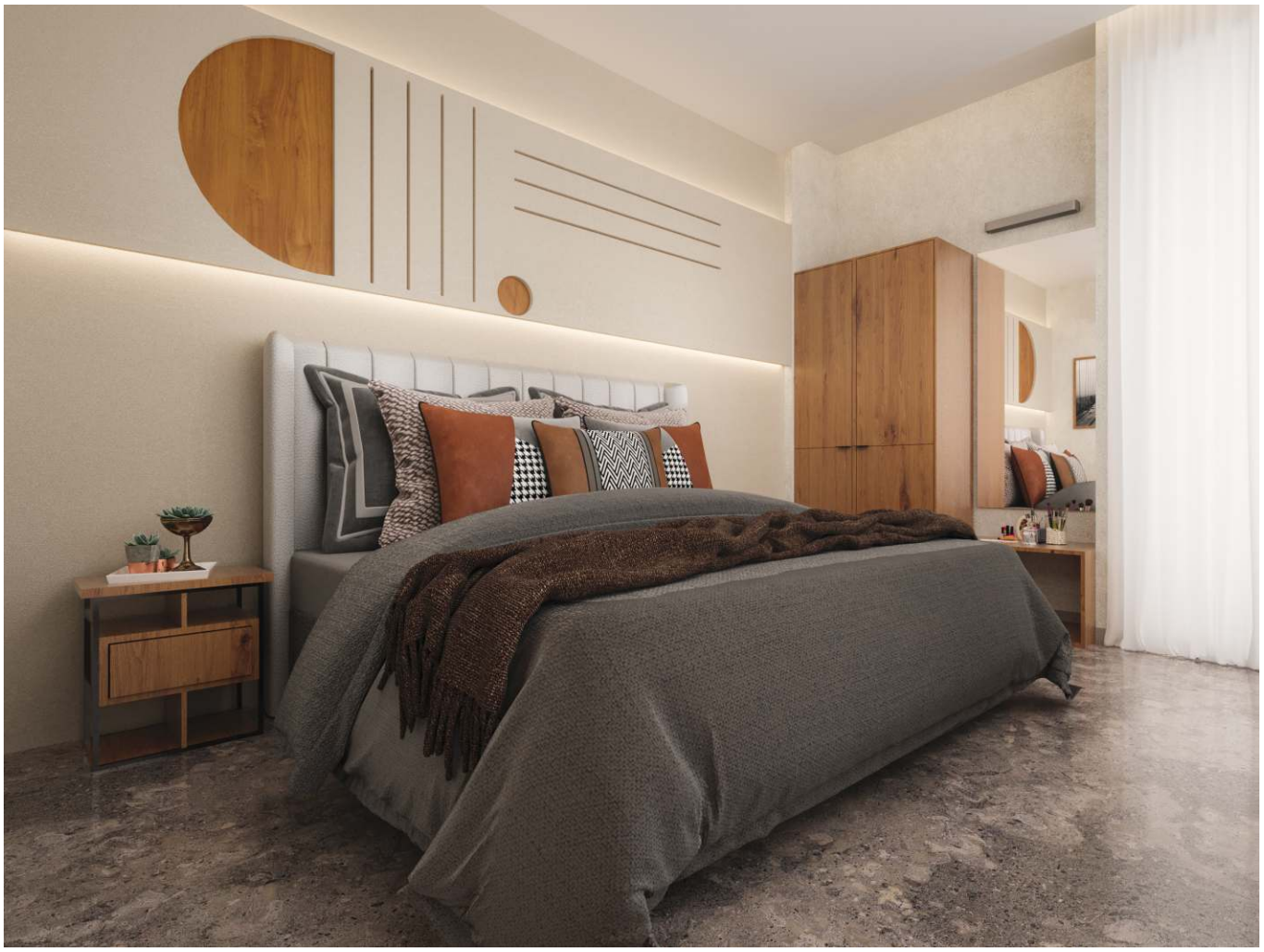

Deep Majumdar Residence

Type	:	Residential
Area	:	2500 sq.ft.
Location	:	Anand

The client wanted to renovate an already beautiful but not-so-new villa. We blended classic charm with modern touches, using timeless elements and the client's exquisite antique furniture to enhance the clean-lined design. The villa seamlessly extends outdoors into a gazebo seating area, which blends effortlessly into the lush landscape garden. The metal pergola roof strikes the perfect balance of shade and transparency, creating a tranquil connection between indoor and outdoor spaces.

Deepak Vaishnav Residence

Type : Residential
Area : 850 sq.ft.
Location : Vadodara

This 3BHK apartment blends simplicity and comfort, designed for an elderly couple with their son's brief to keep it soothing yet functional. Soft pastel blues and greens set a serene tone throughout, while clean lines and understated furniture create effortless elegance.

The master bedroom features neo-classical wall panelling for a refined touch, contrasting with the son's room, which boasts a raw aesthetic with an exposed brick wall and a low-height bed. Dark walnut-polished furniture ties it all together, adding warmth to the pastel palette. And thus we created a calm, inviting home that feels timeless and tailored.

Fortune Residence

Type	:	Residential
Area	:	2021.8 sq.ft.
Location	:	Vadodara

This residence is a testament to modern minimalism with a futuristic edge, where a pristine white palette reigns supreme. The use of white across the home amplifies natural light, creating an airy, serene ambiance that feels both expansive and calming. Minimalistic furniture with clean lines complements the palette, while strategically placed metallic accents add a futuristic flair. Thoughtful lighting design enhances the interplay of shadows and textures, ensuring the space feels dynamic yet cohesive. Each element is meticulously chosen to blend functionality with aesthetics, resulting in a home that feels like a sanctuary of simplicity and sophistication.

Fuldwar Residence

Type	:	Residential
Area	:	1711.07 sq.ft.
Location	:	Vadodara

This cozy modern home is a warm hug wrapped in design sophistication. A serene beige and brown palette sets the tone, grounding the interiors in comfort while exuding understated elegance. Art accents act as conversation starters, injecting personality and flair into every corner. In the bedrooms, dramatic focus walls and textured panelling steal the show, blending bold aesthetics with a touch of intimacy. Soft lighting casts a golden glow, making the spaces feel inviting and lived-in. Every element, from material choices to accent details, was curated to create a home that's as stylish as it is soulful, a perfect modern retreat.

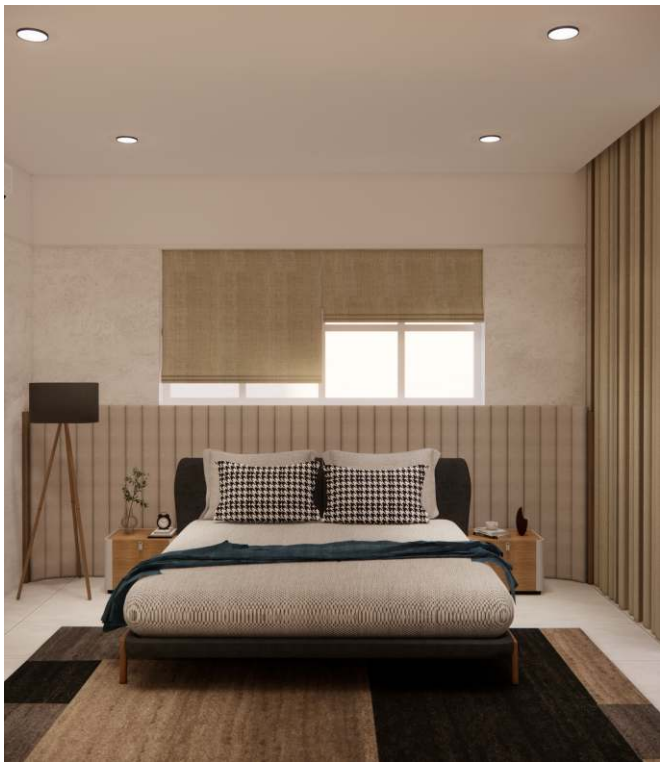

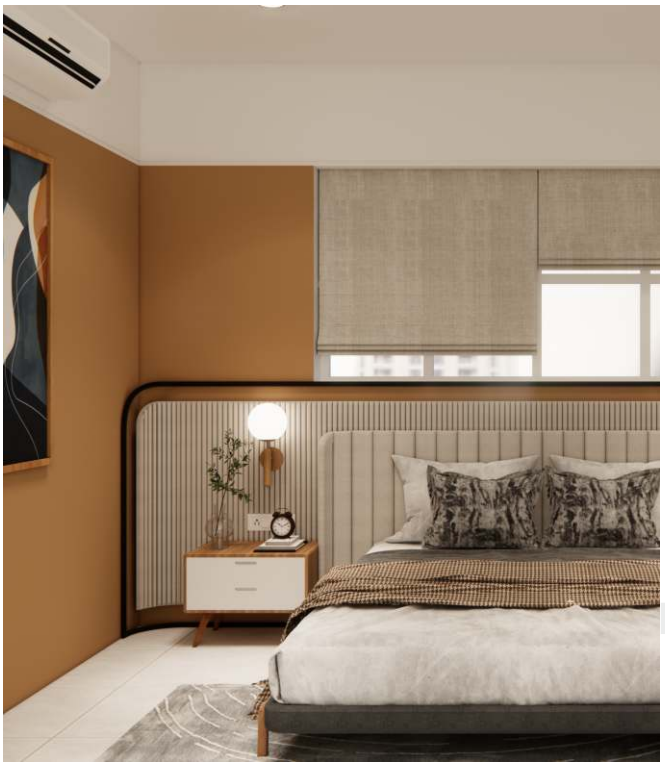

Ghanshyam Chauhan's Residence

Type	:	Residential
Area	:	4500 sq.ft.
Location	:	Vadodara

This classy modern home strikes the perfect balance between sophistication and personality. A neutral colour palette creates a serene canvas, while vibrant pops of colour, from a bold blue sofa to striking kitchen laminates, add energy and flair. The pièce de résistance? A swing in the living area that brings a playful, relaxing vibe to the otherwise sleek space. Every detail, from the seamless finishes to the smart layout, was thoughtfully chosen to enhance both aesthetics and function. This home is where style meets comfort, offering a welcoming retreat that's as visually dynamic as it is practical for everyday living.

PÃES

Harshad Kharod Residence

Type	:	Residential
Area	:	1280.72 sq.ft.
Location	:	Vadodara

The clients sought a minimalist, simple interior, and we responded with a refined design using a wood-and-white colour palette. In the living room, a textured stone wall on one side contrasts with a full-height mirror wall on the other, visually expanding the space while keeping it sleek.

The bedrooms follow the same neutral theme, maintaining consistency throughout. Every element is seamlessly connected, creating a continuous, cohesive flow across the residence, minimalism with maximum impact.

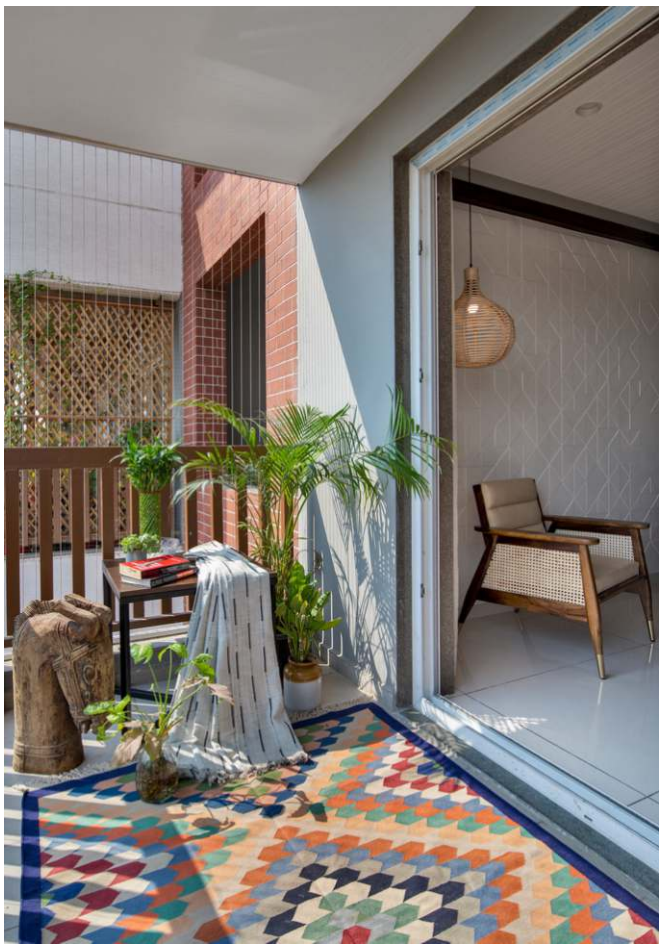

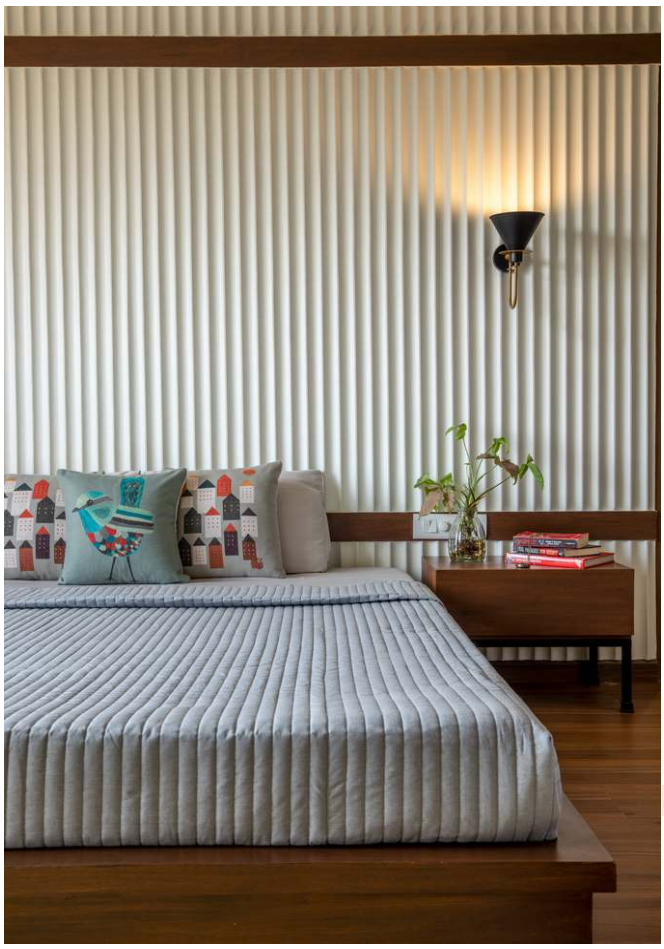

Hemal Modi Residence

Type	:	Residential
Area	:	1050 sq.ft.
Location	:	Vadodara

The client's brief for this modern chic home was to create a space that is both stylish and serene, combining natural elements with contemporary design. The goal was to craft a home that exudes warmth and comfort while maintaining an air of sophistication. To bring this vision to life, we focused on incorporating light wood furniture to bring in warmth, complemented by the natural texture of rattan for a touch of effortless elegance. Soft pastel hues were chosen to evoke a sense of calm, while also brightening up the spaces. The result is a home where each design choice—from the furniture to the finishing touches—helps create a welcoming and chic retreat for the homeowners.

Hemal Modi
Old Residence

Type	:	Residential
Area	:	1400 sq.ft.
Location	:	Vadodara

The Modi family wanted a home that embodied openness, art, and their love for travel. Mrs. Radhika Modi's fine arts background inspired the design, integrating personal memories and global influences. The living room welcomes with earthy red and olive green sofas, set against a raw exposed brick wall and a minimalist wooden and frosted glass backdrop. The 'L'-shaped kitchen features a sleek black granite breakfast counter, becoming the heart of the space. The dining area showcases handmade Sri Lankan crockery and copper glass ceiling panels, while glossy forest green cabinetry adds a modern touch. The children's room balances fun and function with geometric wallpaper, a teal study table, and clever storage solutions. The design seamlessly blends artistic flair with the family's lifestyle, creating a vibrant and personalized home.

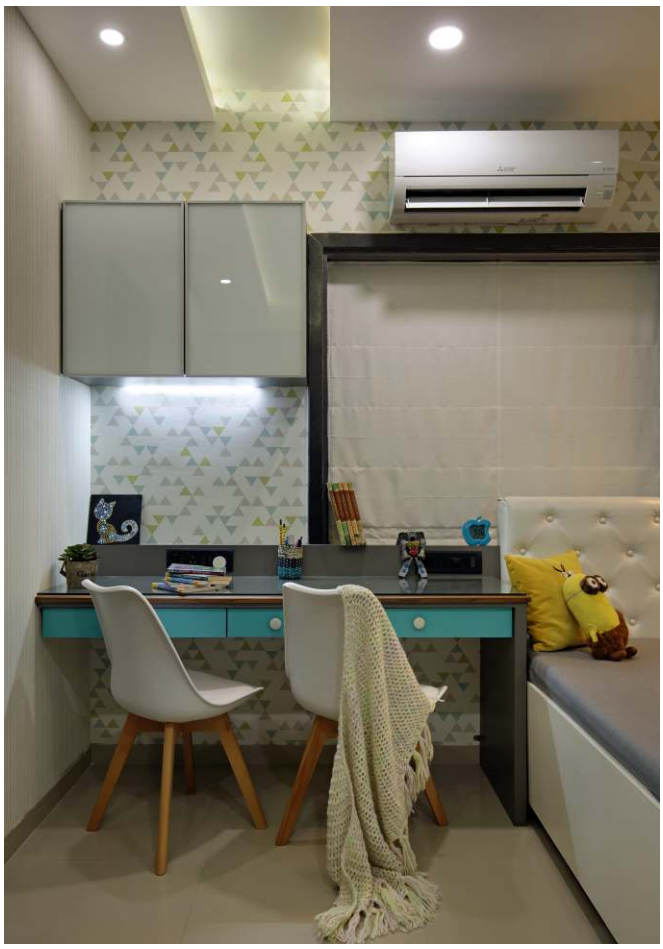

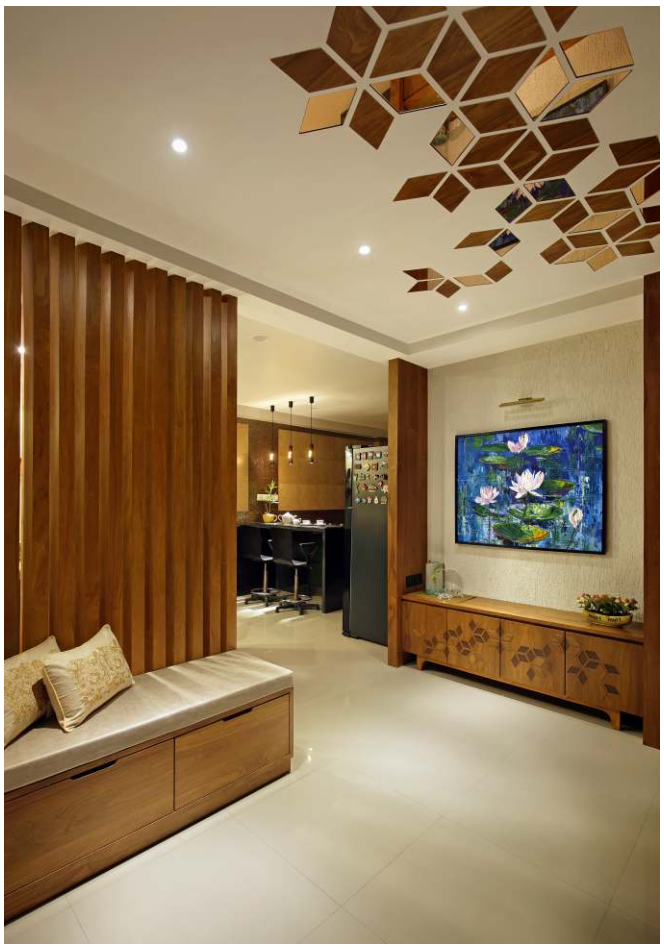

Jayeshbhai Residence

Type : Residential
Area : 652.77 sq.ft.
Location : Vadodara

This home is a lively canvas where modern design meets playful creativity. The living room dazzles with its vibrant orange sofa, a bold statement piece that radiates energy and charm. Step into the bedroom, and you're greeted by a sunny sky-themed accent wall, a whimsical touch that brings the outdoors inside, infusing the space with cheer and calm. A bright, dynamic colour palette ties it all together, creating interiors that feel fresh yet cozy. Thoughtful accents and clever lighting complete the look, ensuring every corner is brimming with personality while staying effortlessly chic. This home truly makes every day feel brighter.

SEQUENCE

Matibar Singh Residence

Type : Residential
Area : 1400 sq.ft.
Location : Vadodara

This home is a thoughtful mix of style, functionality, and family-friendly design. The living room embraces simplicity with clean lines, accentuated by wooden panelling and a display unit showcasing artifacts. A sleek metal jaali partition subtly separates the living area from the dining space. In the master bedroom, a serene white and brown palette is paired with a striking bed-back design, creating a sense of calm. The kids' bedroom features two separate beds with blue-finished bed backs and a practical ledge. Opposite, a linear study table with library units serves as the perfect space for both kids to dive into their studies.

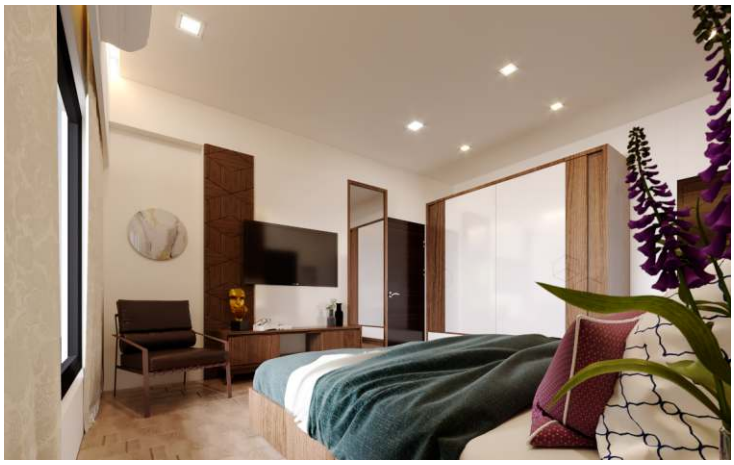

Mr, Shreyansh Residence

Type : Residential
Area : 1299.04 sq.ft.
Location : Vadodara

For this modern home, the client wanted a sleek, classy vibe, but with a twist, something that would pop and bring the energy of the space to life. We decided to make bright colours the secret sauce. The kitchen? It gets a bold splash of vibrant green, giving it that fresh, zesty feel, while the bedroom features a compact seating nook in an eye-catching yellow, adding warmth and fun to the space. Every room is designed with a highlight of bright colour, strategically placed to create moments of surprise and joy.

Mr. Akram Residence

Type	:	Residential
Area	:	4901.8 sq.ft.
Location	:	Halol

This modern, minimal home is a masterclass in subtle sophistication. Anchored by a neutral colour palette, it exudes calm and balance, while clean lines lend a contemporary edge. Warm tones weave through the design, adding a layer of coziness without overpowering the serene aesthetic. Every detail is curated with precision, from the sleek furniture to the understated lighting, creating a harmonious flow throughout the space. The design celebrates simplicity, proving that less can indeed be more, when executed thoughtfully. This home is a testament to modern minimalism, where functionality and elegance come together to craft an effortlessly inviting retreat.

Mr. Dhruvin Residence

Type : Residential
Area : 1573 sq.ft.
Location : Ahmedabad

This modern, sleek residence is a breath of fresh air, designed to soothe the senses. A neutral colour palette forms the backbone of the interiors, creating a calming canvas that feels light on the eyes. Large windows and an open layout enhance the airy vibe, inviting natural light to play across the spaces. The design embraces simplicity, ensuring every corner feels open and uncluttered, yet undeniably stylish. Thoughtful touches like seamless finishes and minimal furnishings amplify the sense of space, making this home a sanctuary of tranquility. It's modern living at its breeziest, tailored for comfort and contemporary elegance.

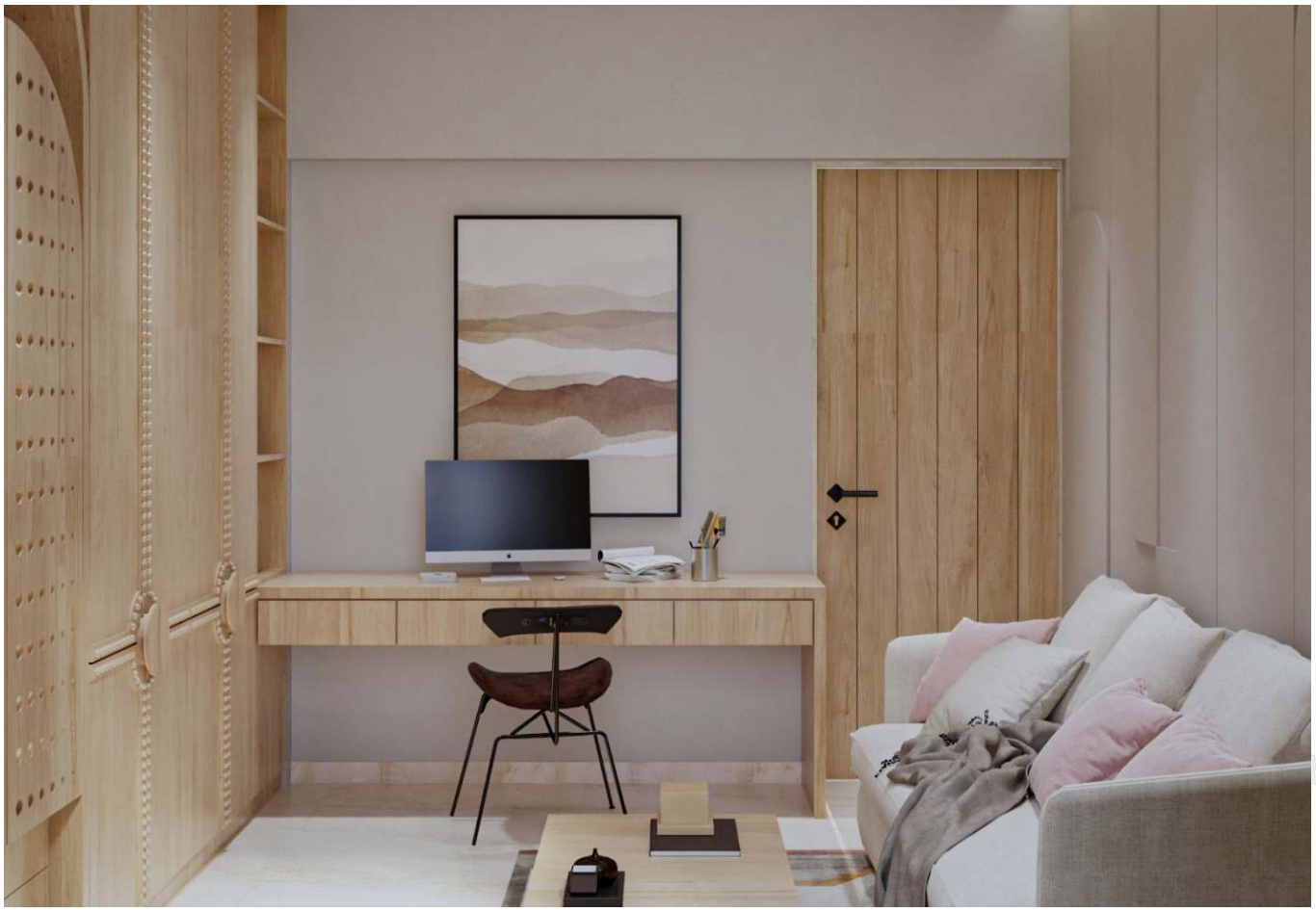

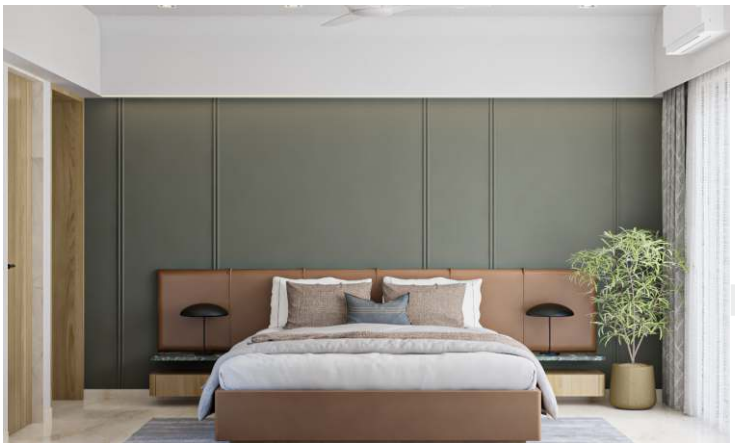

Mr. Sanoop Residence

Type	:	Residential
Area	:	1140 sq.ft.
Location	:	Vadodara

A raw-meets-cozy vibe defines this home. The living room's exposed brick corner, paired with a curated display of artifacts, adds rustic charm and character. In contrast, the bedroom's white and yellow palette creates a snug, inviting retreat. Thoughtful touches and balanced textures bring the client's vision to life with effortless style.

Mr. Varun Residence

Type : Residential
Area : 1861 sq.ft.
Location : Vadodara

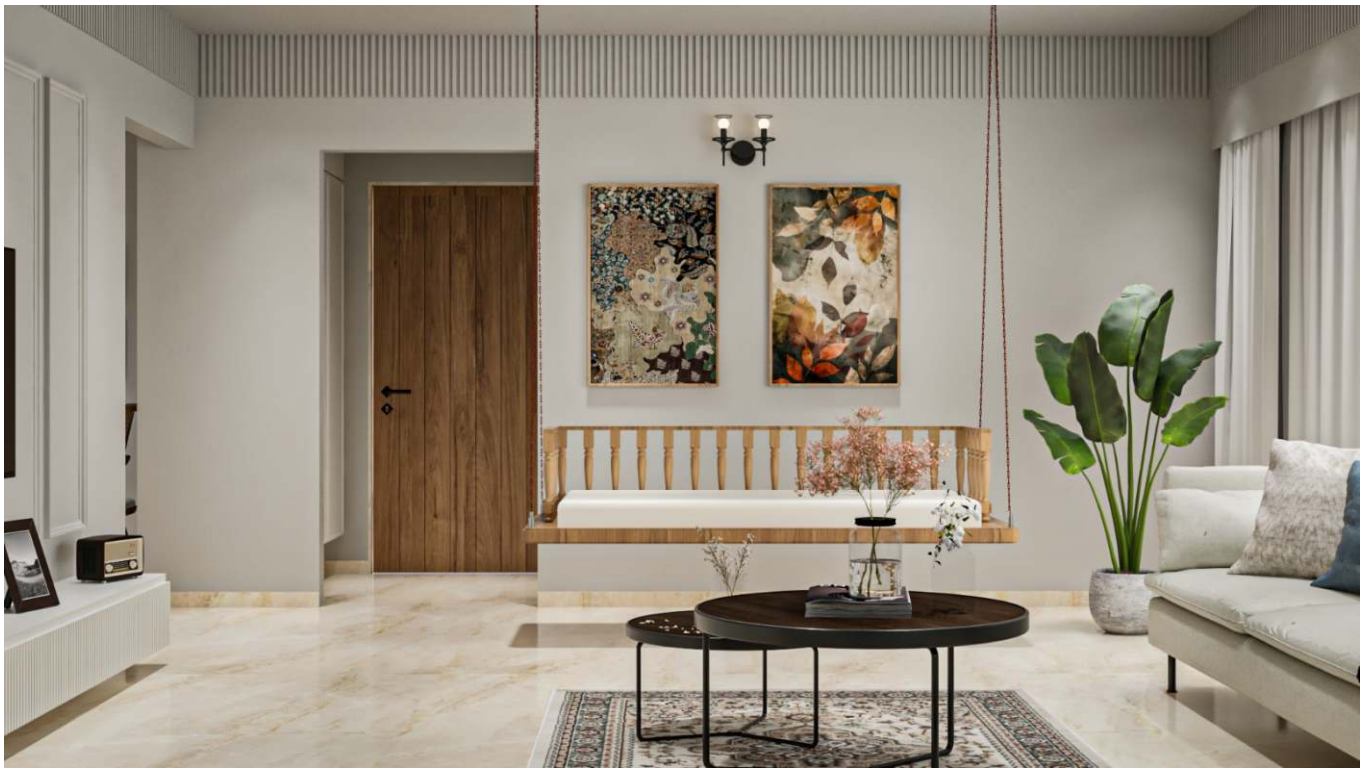

A harmonious blend of off-white tones and natural wood finishes sets a serene backdrop, exuding warmth and understated elegance. The furniture is rooted in modern design, sleek, functional, and tailored to maximize space without compromising on style. Each piece is thoughtfully placed, ensuring the interiors feel open, uncluttered, and inviting. Clever storage solutions are seamlessly integrated, maintaining the home's clean lines. The result? A sanctuary where less truly is more, and every element works together to create a cozy yet contemporary living experience.

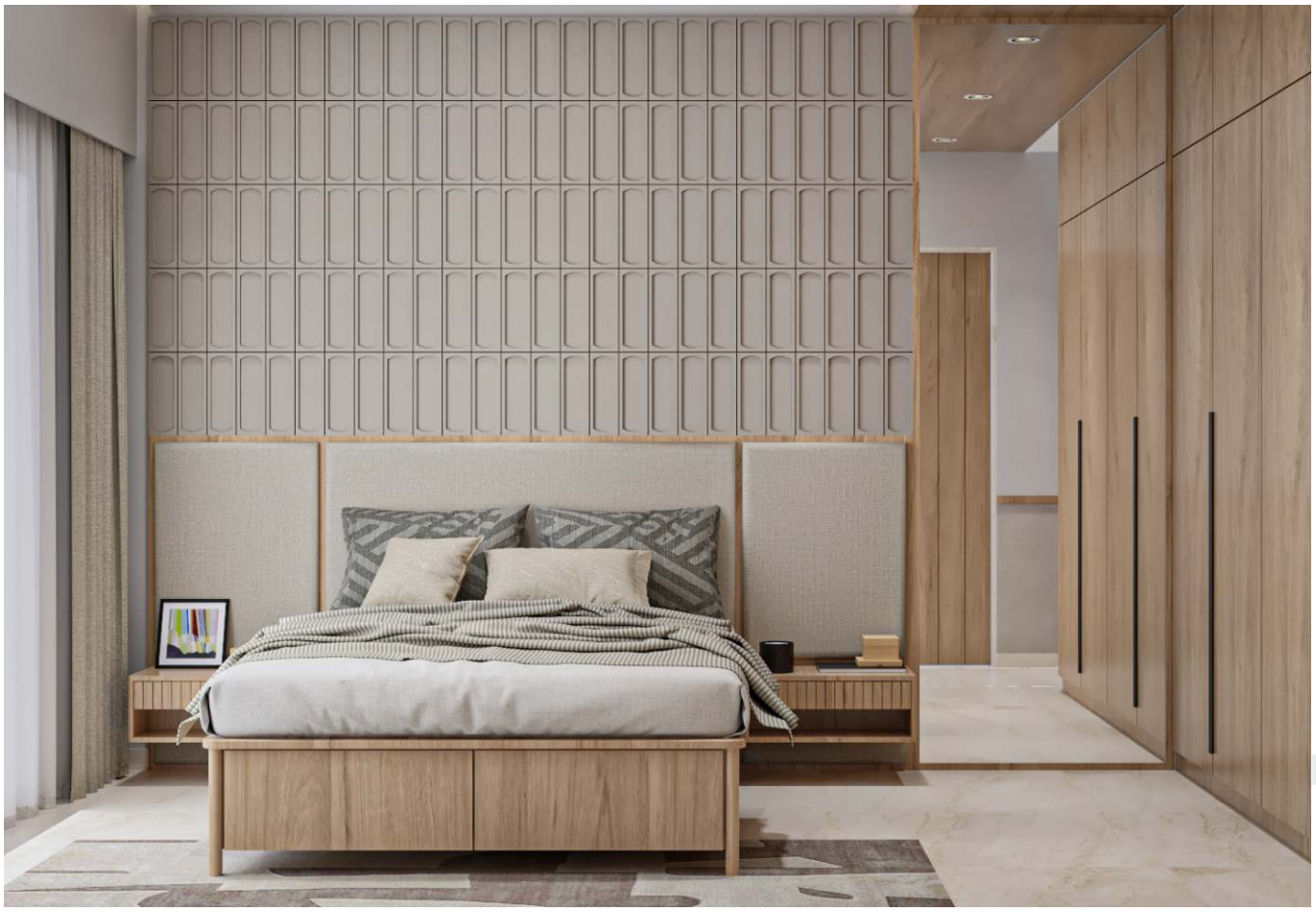

Mrs. Jaie Residence

Type : Residential
Area : 937.05 sq.ft.
Location : Vadodara

The brief for this residence was simple, minimalism with a twist of warmth. The challenge? To make simplicity feel inviting and not stark. We embraced a neutral palette, allowing the clean lines and uncluttered spaces to speak for themselves. Yet, to add that touch of coziness, we integrated natural materials like warm wood tones and soft textiles. Every corner of the home is designed to feel open and airy, yet utterly comfortable. The space is a perfect blend of restrained design and homely charm, where less truly feels like more.

Mrs. Ujwala Kariya Residence

Type : Residential
Area : 1000 sq.ft.
Location : Vadodara

This home redefines minimalism with a delightful twist, a splash of vibrant colours that breathe life into every corner. The design balances a clean, uncluttered aesthetic with bold pops of hues in furniture and decor, adding energy and personality to the neutral backdrop. Sleek, modern elements ensure a sense of openness, while the bursts of colour create focal points that keep things fresh and exciting. Thoughtful layouts and functional spaces cater to both style and practicality, making this home as liveable as it is striking. It's a joyful blend of restraint and flair, turning simplicity into an artful, upbeat experience.

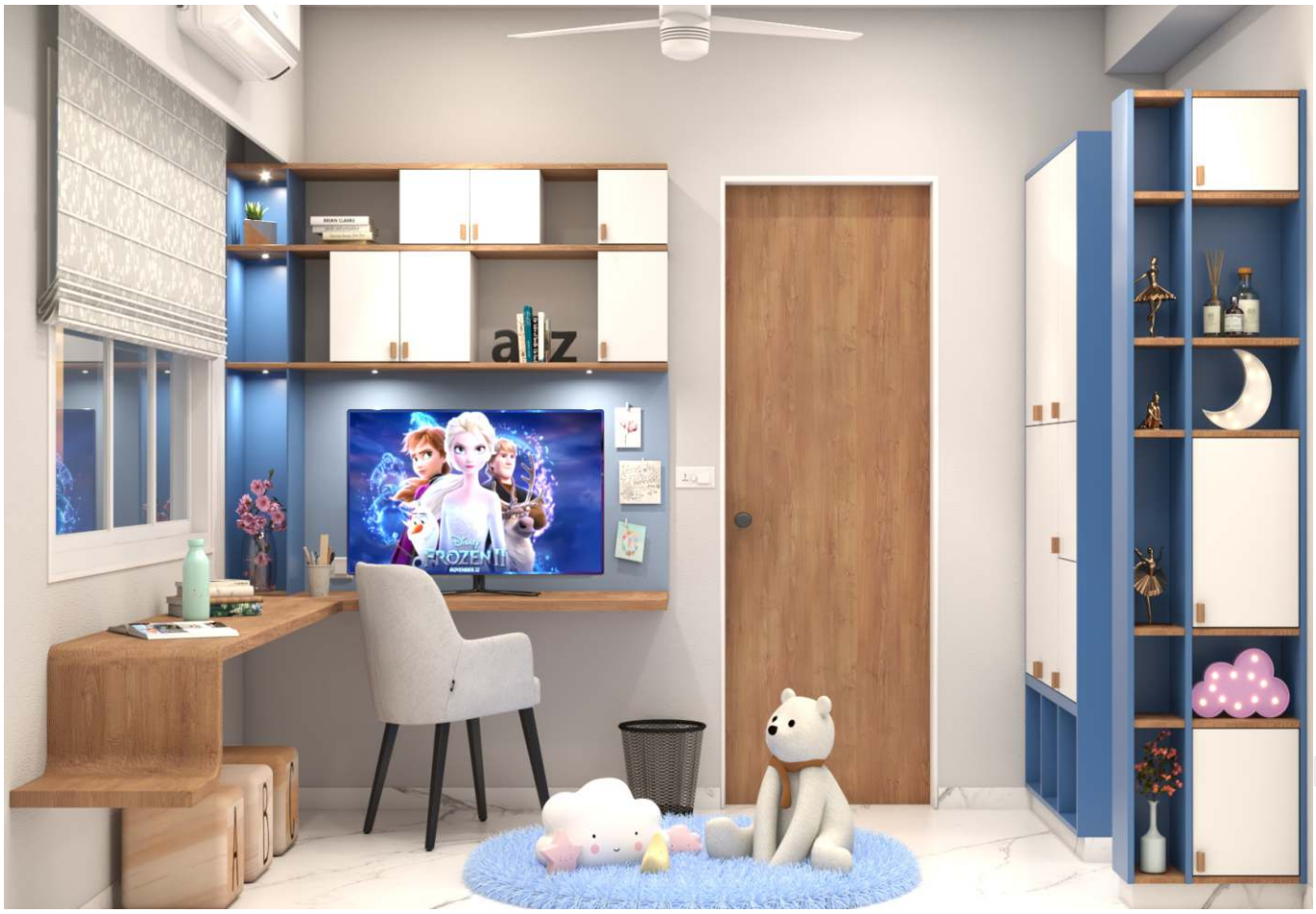
a z
FROZEN II

Mrs. Mukesh Sharma Residence

Type : Residential
Area : 2500 sq.ft.
Location : Vadodara

This stunning home blends modern grandeur with playful pops of colour, creating a space that feels both luxurious and vibrant. The dominant white and gold palette exudes elegance, while bursts of bold hues add personality and energy to the rooms. Each area has been designed with intention, keeping the flow of the space seamless and inviting. The use of gold highlights in strategic areas complements the clean lines and rich textures, bringing a sense of opulence. The result? A home that feels regal yet warm, with just the right balance of sophistication and charm to make it unforgettable.

Mrs. Neel Jingar Residence

Type	:	Residential
Area	:	2200 sq.ft.
Location	:	Vadodara

Compact spaces call for clever design, and this project delivers just that with a vibrant twist. Bright tones set the mood for the interiors, while dark wood-polished furniture adds depth and balance. Each room gets its moment with a feature wall, be it a bold colour or an intriguing texture that highlights its unique character while seamlessly tying into the overall palette. Blue and yellow accent walls in the kitchen and bedroom inject playful energy, making these spaces pop. The design transforms the space into a lively, inviting home, where every inch is utilized with style and charm.

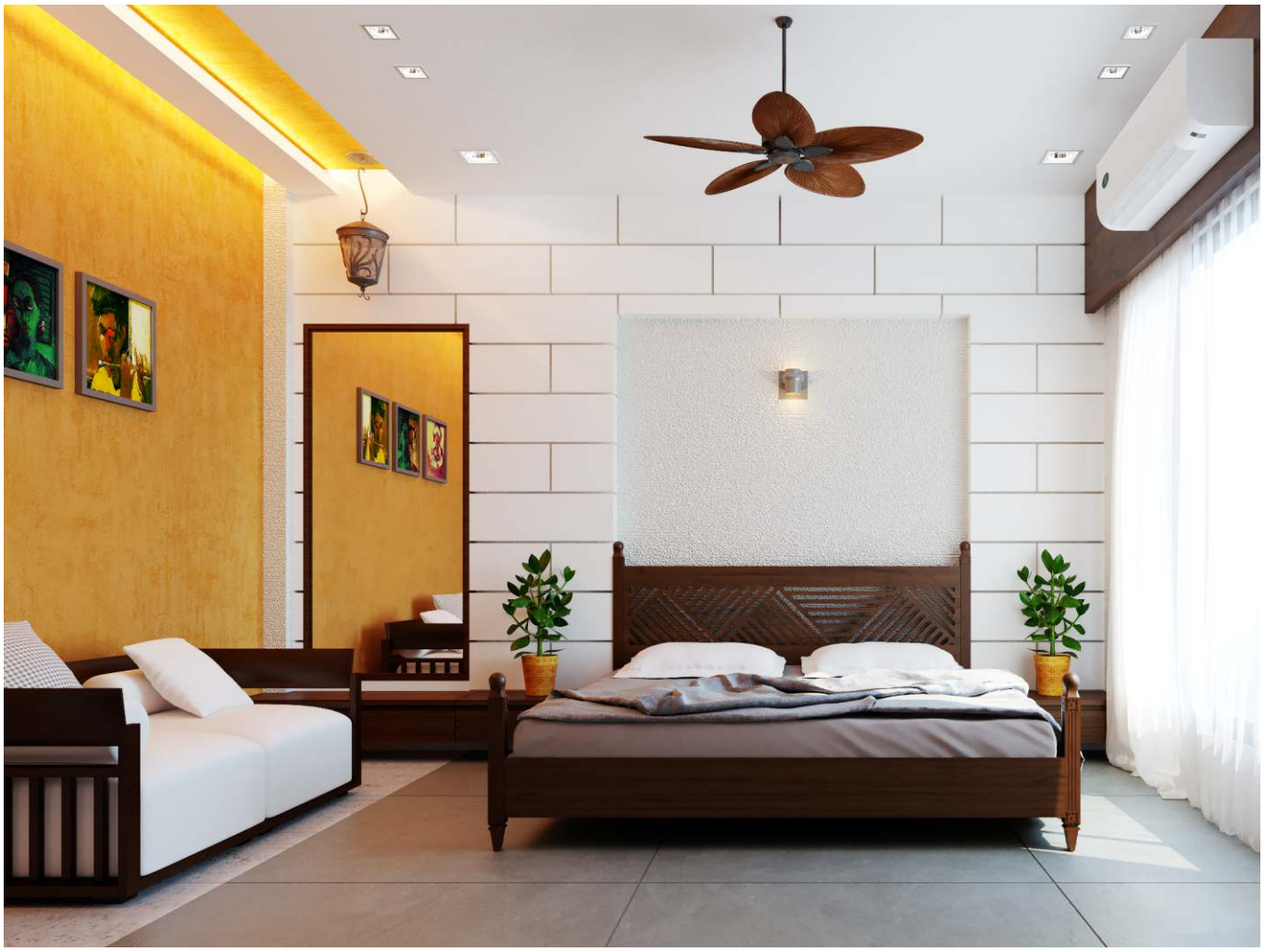

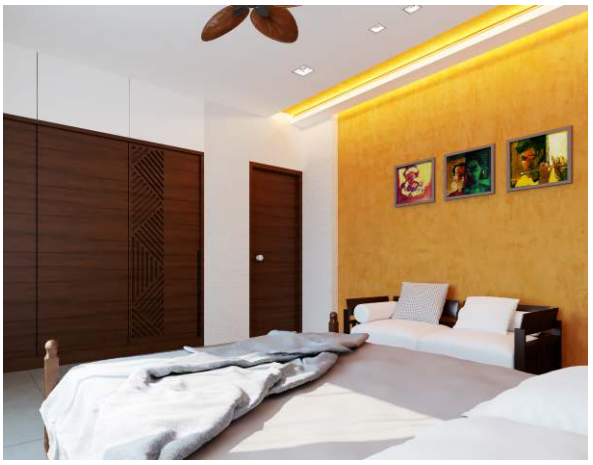

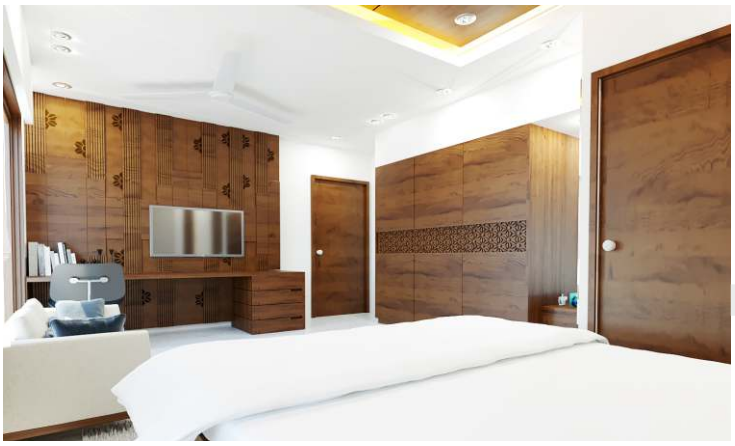

Mrs. Pankaj Patil Residence

Type : Residential
Area : 2200 sq.ft.
Location : Vadodara

This contemporary minimalistic home takes playful yet subtle design to a whole new level. Grey tones dominate the bedrooms, keeping the mood serene and timeless, but with an unexpected twist, each room gets a touch of vibrancy through thoughtfully placed accents. The kids' room bursts with bright pops of colour, creating an energetic and fun vibe, while maintaining a sense of calm. Clean lines, smart furniture choices, and a no-clutter approach make sure that every inch of the space serves a purpose

SAMSUNG

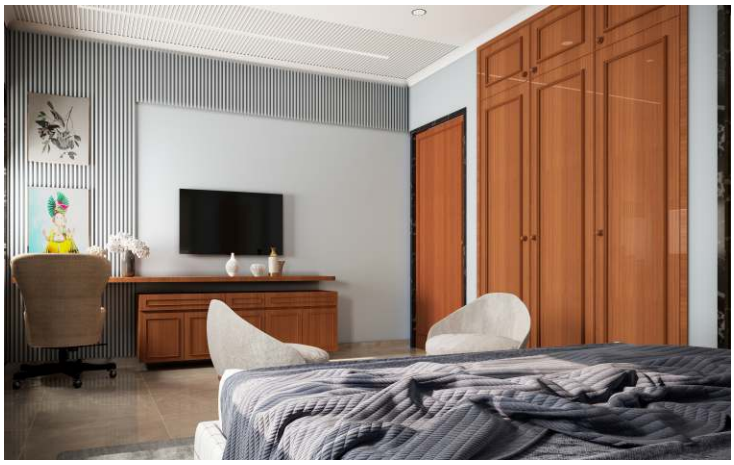

Sanjay Shah Residence

Type	:	Residential
Area	:	2500 sq.ft.
Location	:	Vadodara

When the client came to us with a vision – Think less "cold minimalism" and more "warm, welcoming, and thoughtfully curated", we embraced the beauty of wood with touches of eclectic highlights. The result is a balanced space where minimalism meets personality, with each piece of furniture adding its own quirky charm. Every room invites you to linger, with just the right amount of unique textures and colours to make the space feel uniquely theirs. Simple yet full of character, this home is a testament to the power of wood and the art of mixing styles without losing that cozy vibe.

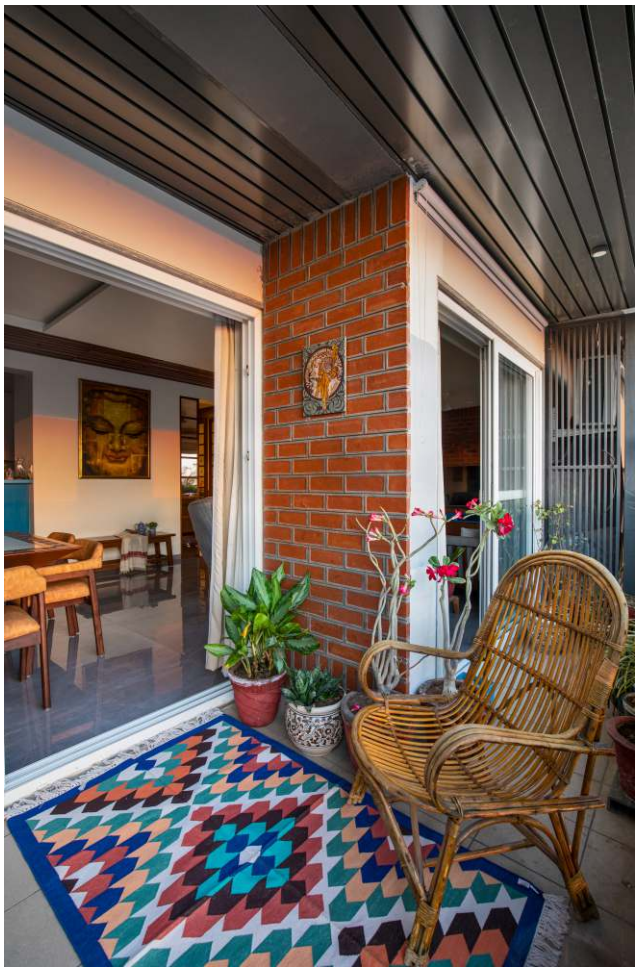

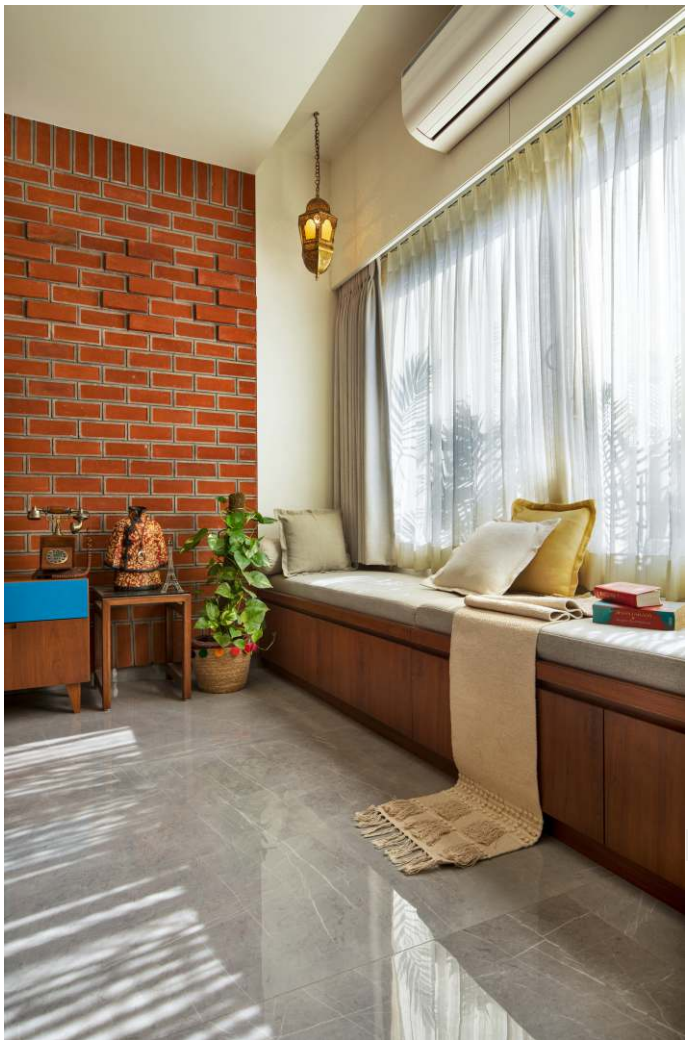

Saurav Raja Residence

Type	:	Residential
Area	:	2500 sq.ft.
Location	:	Vadodara

This contemporary minimal home redefines the art of understated luxury. With sleek, modern design at every corner, the space exudes calm sophistication. Neutral tones flood the interiors, offering a fresh and airy vibe that welcomes you in. Carefully selected furnishings bring harmony between form and function, making every inch count while ensuring comfort. The crisp, clean lines throughout emphasize simplicity without compromising on style. It's a serene retreat that proves the power of subtlety, where elegance thrives in every corner.

Sheetal Gupta Residence

Type : Residential
Area : 2700 sq.ft.
Location : Vadodara

Chic, classy and contemporary, this penthouse is designed considering the clients requirements of a vibrant look and feel of the interiors. The olive green wall panelling in the living room, paired with vertical wooden slats, creates warmth and character. A playful display unit with plants and artifacts adds a fun touch, while the low-height TV unit, crafted with wooden patti panelling, maintains a minimalist feel. The kitchen complements the living space with a stylish mix of blue and grey, tying the entire design together. A perfect balance of lively colours and modern elegance.

Sunil Thacker Residence

Type	:	Residential
Area	:	1000 sq.ft.
Location	:	Vadodara

This home is all about keeping it cool, calm, and casually chic. The sleek, modern design gets a cozy touch with its creamy neutrals and deep browns. But here's where it gets fun, enter the kids' room! Soft pastel hues, quirky decor, and playful accents make it the perfect mix of cute and stylish. The rest of the house? A total minimalist dream, smart, sleek, and full of clever touches that make the most of every inch. It's a home that's as laid-back as it is luxurious, blending family-friendly vibes with a dash of flair.

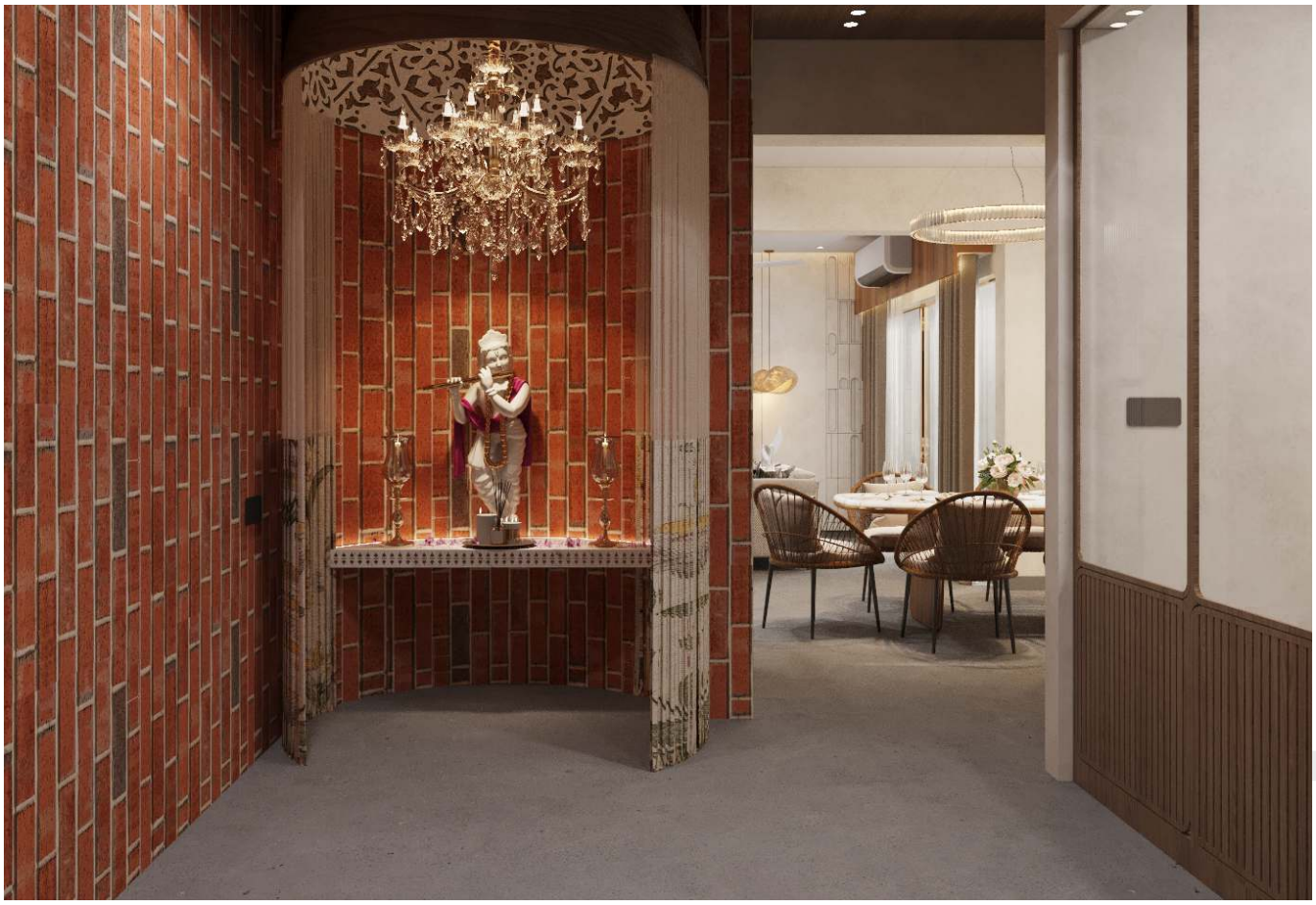

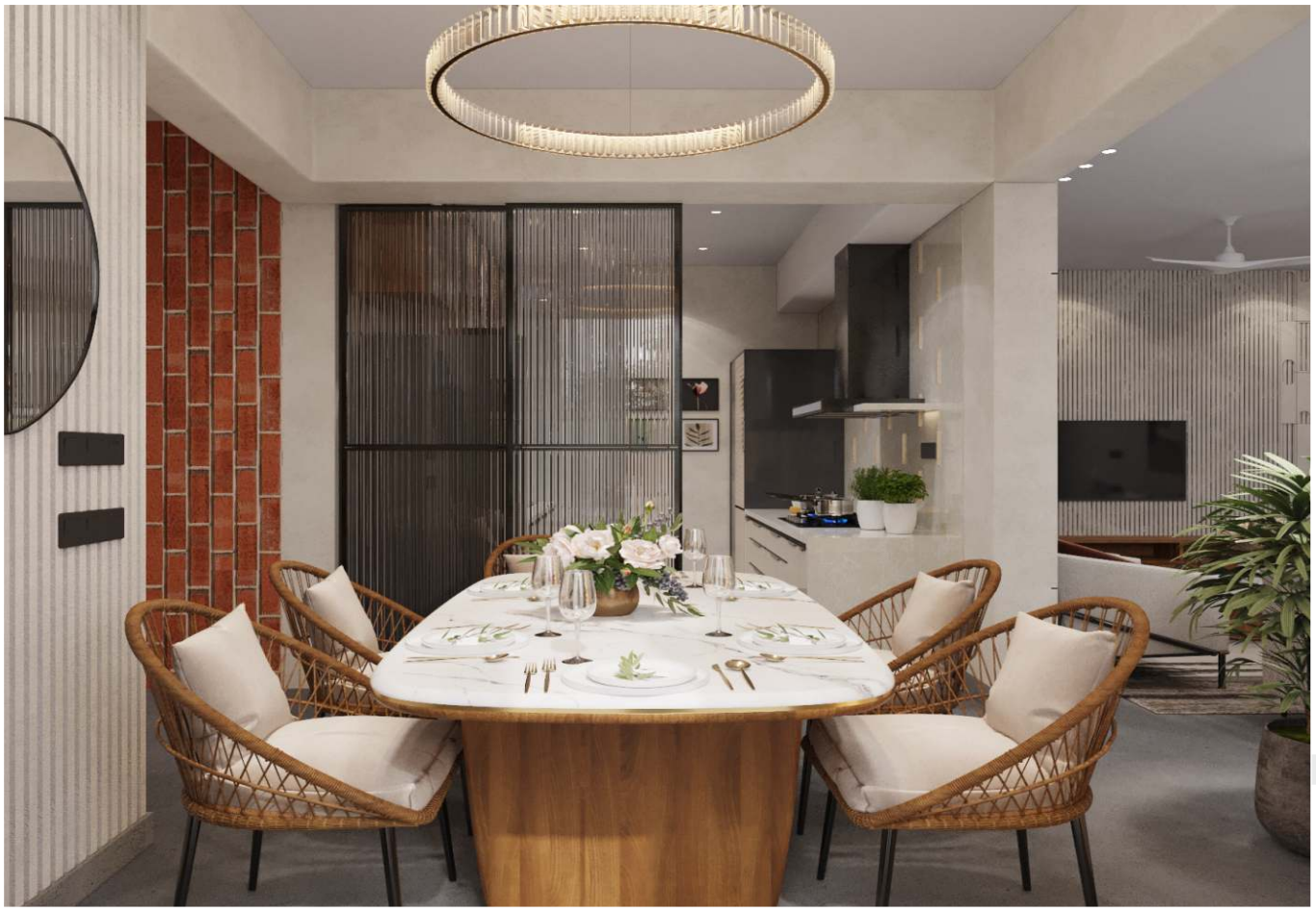

NETFLIX

Tina Karbhari Residence

Type	:	Residential
Area	:	550 sq.ft.
Location	:	Vadodara

The brief for this urban home was a modern minimalistic residence that redefines understated elegance with thoughtful design and seamless functionality. And so every detail is curated to balance the two. The heart of the home, the living room, extends effortlessly into a lush garden, creating an uninterrupted connection with nature. Strategically placed ceiling louvers filter natural light into the interiors, adding warmth and a play of shadows to the space. A sleek, streamlined kitchen blends practicality with modern aesthetics, offering a perfect blend of form and function.

Hertz Architects | ©MKGandhi Studio 2023

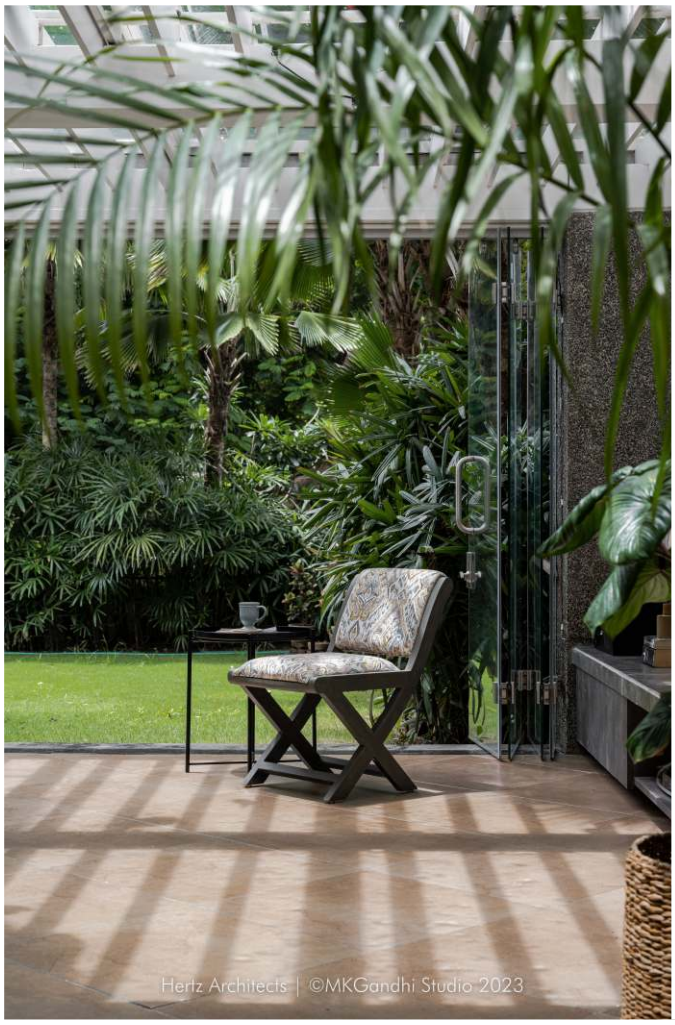
Hertz Architects | ©MKGandhi Studio 2023

Hertz Architects | ©MKGandhi Studio 2023

Vatsal Desai Residence

Type	:	Residential
Area	:	900 sq.ft.
Location	:	Vadodara

Designing this modern abode was like crafting a symphony of sleek lines and cool undertones. Every corner reflects the client's love for simplicity with a twist, think muted hues playing against bold, polished surfaces. From the open-plan living area that feels effortlessly chic to the bedrooms that double as serene retreats, the design whispers sophistication. And let's not forget the kitchen, a sleek masterpiece of form and function. This home isn't just a place to live; it's a vibe, carefully tailored to fit the client's aspirations while redefining modern living.

Viral Patel Residence

Type	:	Residential
Area	:	1000 sq.ft.
Location	:	Vadodara

This home is all about cool tones, clean lines, and a minimalist vibe. The living room features a subtle wallpaper accent wall, paired with lime green lounge chairs that pop against it. The TV unit wall is given a bold contrast with exposed brick, adding some texture to the otherwise sleek space. One bedroom embraces a pastel olive green wardrobe, with a cozy study nook by the window, while the other keeps it simple with minimal wall panels and a full-height mirror that visually expands the room. It's a balance of calm, style, and smart design.

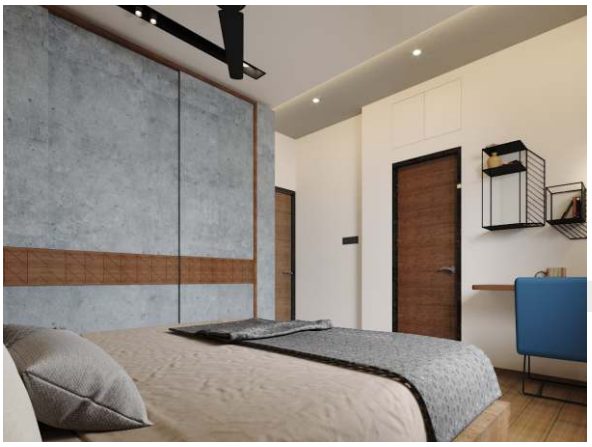

Vraj Thakor Residence

Type	:	Residential
Area	:	1500 sq.ft.
Location	:	Vadodara

The client wanted a modern, minimalistic design that exudes elegance without overwhelming the senses, and we delivered with a sleek, contemporary aesthetic. The neutral white and cream tones blend beautifully with rich brown accents, creating a serene, balanced space. But the true showstopper? The pooja room. A stunning backlit wooden panel with an intricate lotus cutout sets the perfect mood for mindfulness. Every corner of the house whispers simplicity with a touch of sophistication. Whether it's the clean lines or the thoughtful details, this space doesn't just look good, it feels good. A home that's as calming as it is captivating, with a dash of luxury in every room!

OFFICE

COMMERCIAL

Prakash Software

Type : Office
Area : 10000 sq.ft.
Location : Vadodara

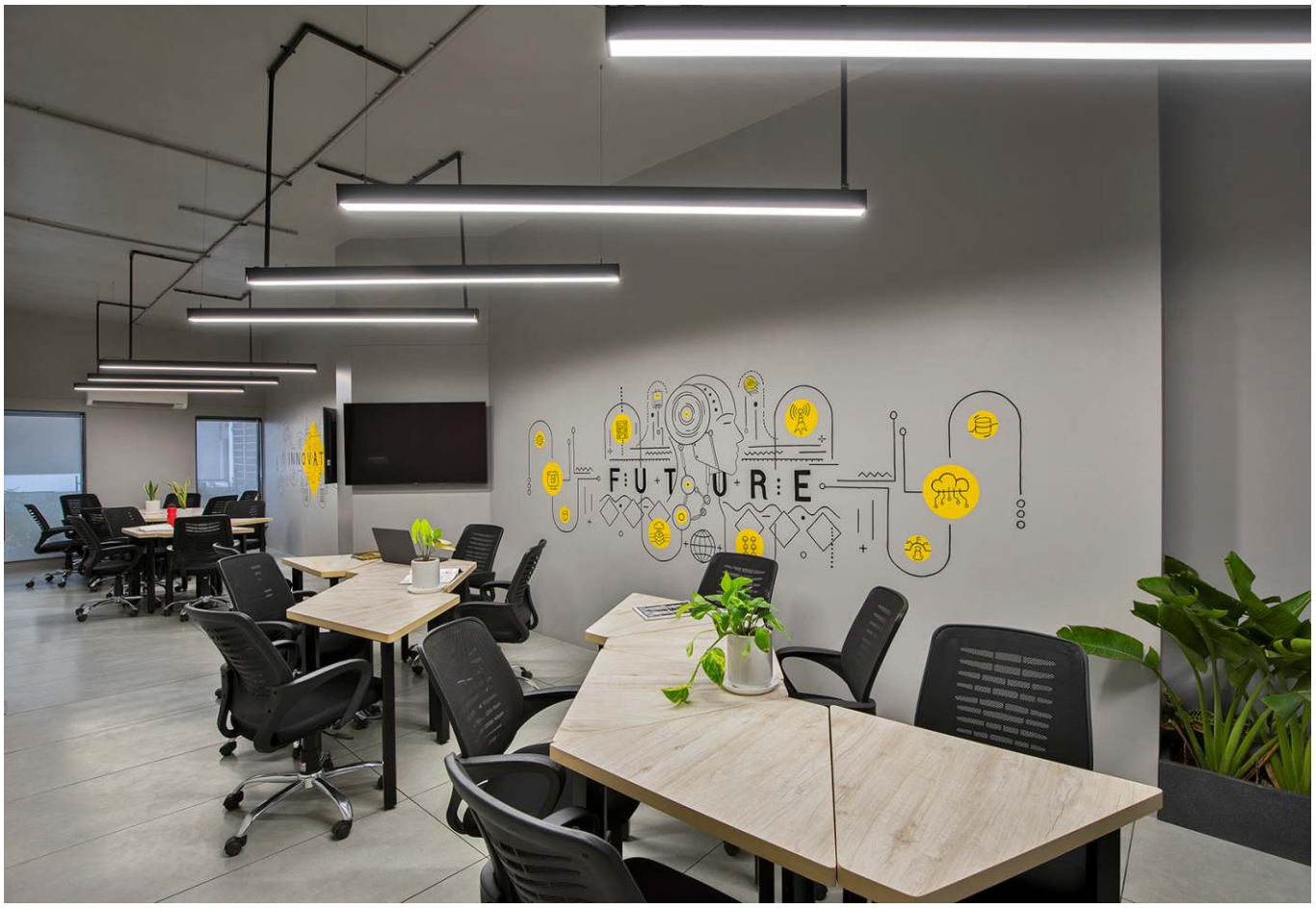

This isn't your typical coding office, it's a space that sparks creativity and energy. Bright accents bring a playful edge, while a fresh, youthful design keeps the atmosphere dynamic. The client wanted an office that felt as innovative as the ideas brewing inside it, so every corner is designed to inspire. From bold colours to thoughtfully designed breakout zones, it's a workspace that balances focus with fun. A place where code comes to life, and collaboration feels as effortless as conversation.

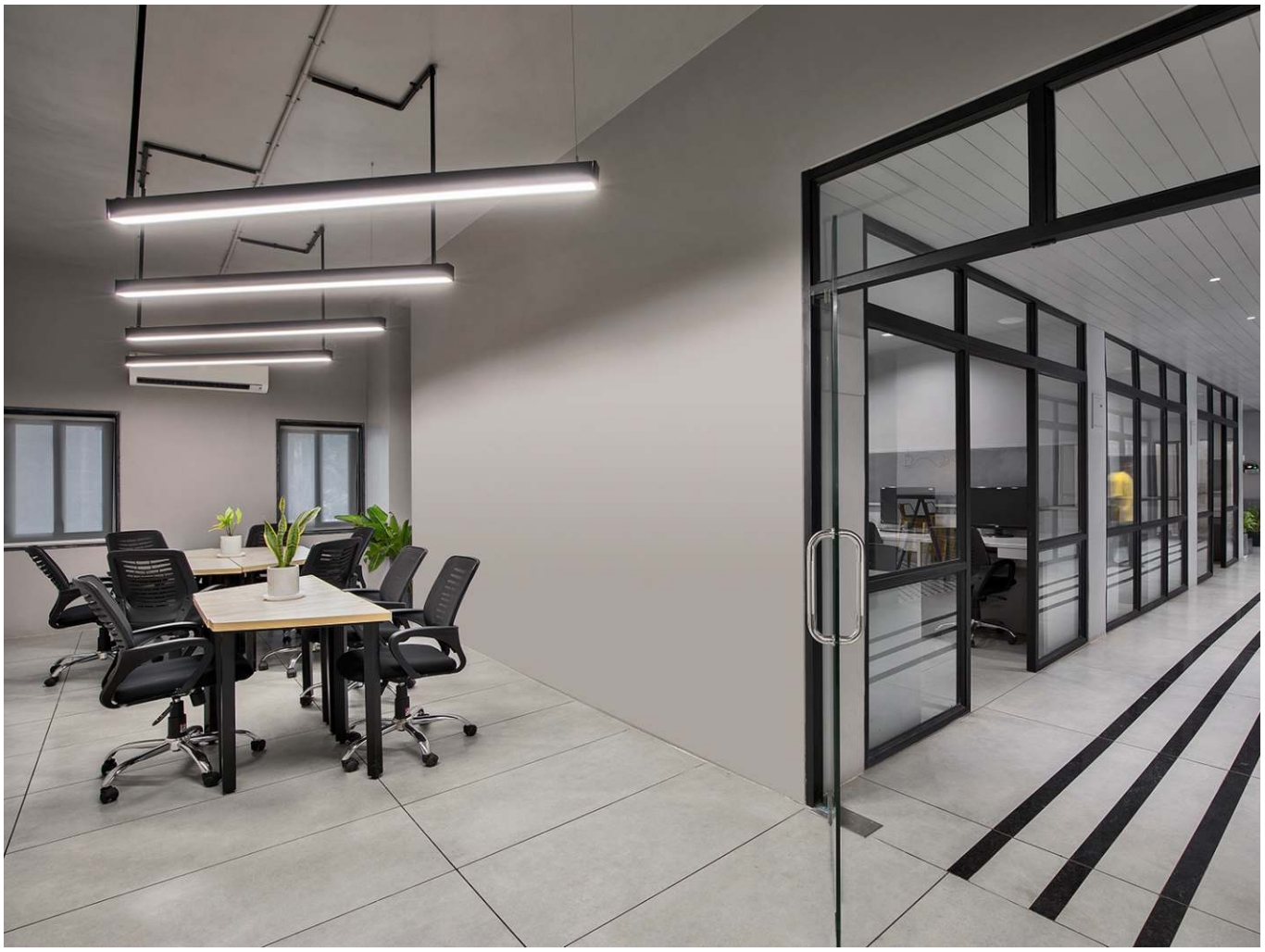

You are off
Try:
·Don't panic
·Look arou
·Interact with

Orion Coders

Type	:	Office
Area	:	6000 sq.ft.
Location	:	Vadodara

A coding workspace that's anything but ordinary, that's what the client envisioned. Bold red and blue walls set the tone, bringing energy and focus to the space. Metal and wood-based furniture strike the perfect balance between industrial and warm, while dedicated desks and meeting rooms ensure seamless collaboration. A plush waiting area with cozy sofas invites comfort, and soft carpeted flooring ties it all together. Designed for both deep work and dynamic discussions, this office is where ideas flow as effortlessly as code.

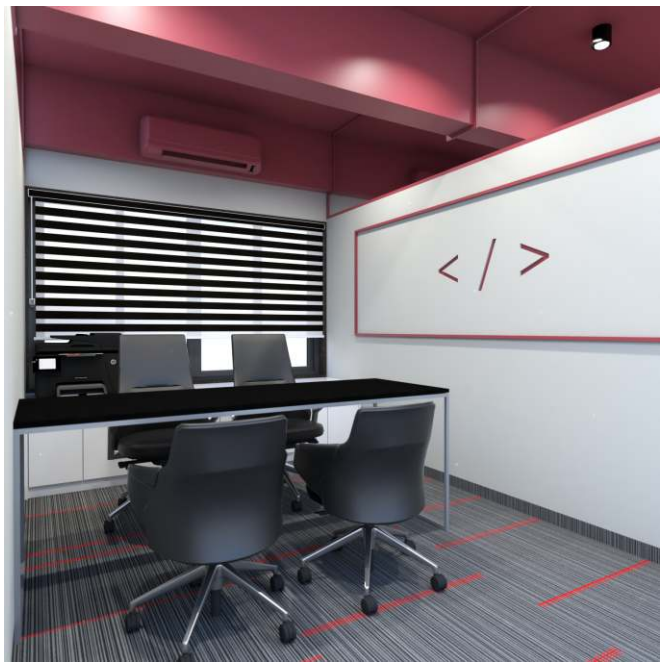

D-Tech Office

Type : Office
Area : 6000 sq.ft.
Location : Vadodara

Industrial edge meets modern efficiency at D Tech Office. Glass cabins create openness without losing privacy, while the bright, airy interiors keep the energy high and the focus sharp. An open layout encourages collaboration, while every detail - smart work zones, sleek finishes, and top-notch utilities - ensures a seamless workflow. We designed a workspace for professionals who thrive in a space that's as dynamic as their ideas, it's more than just an office. It's a space built for clarity, creativity, and getting things done in style.

The expert in anything was once a beginner.
Success is my only option
DIRECTOR

DIRECTOR

The expert in anything was once a beginner.
Success is my only option
DREAMS DON'T WORK UNLESS YOU DO

Xylem Water Solutions

Type : Office
Area : 5000 sq.ft.
Location : Vadodara

For Xylem Watersolutions' office, the goal was to create a clean, minimal space that echoed the company's logo colours. We kept it simple with modular furniture, tailored to the specific needs of the workstations. The meeting rooms, conference room, and director's cabin are housed in sleek glass cubicles, topped with grid ceilings that add a modern touch. The employee workspace features exposed electrical layouts for a raw, industrial feel, with hanging rectangular lights focused directly on the desks. Since the building itself was architecturally sound, we left the walls untouched, letting the design focus on the interiors.

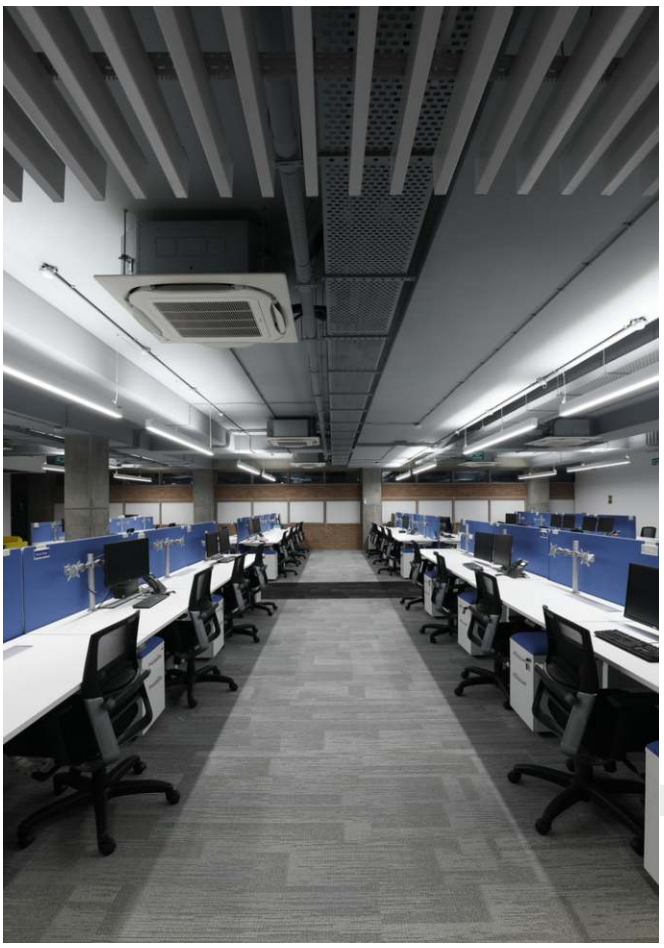

xylem

xylem
Let's Solve Water

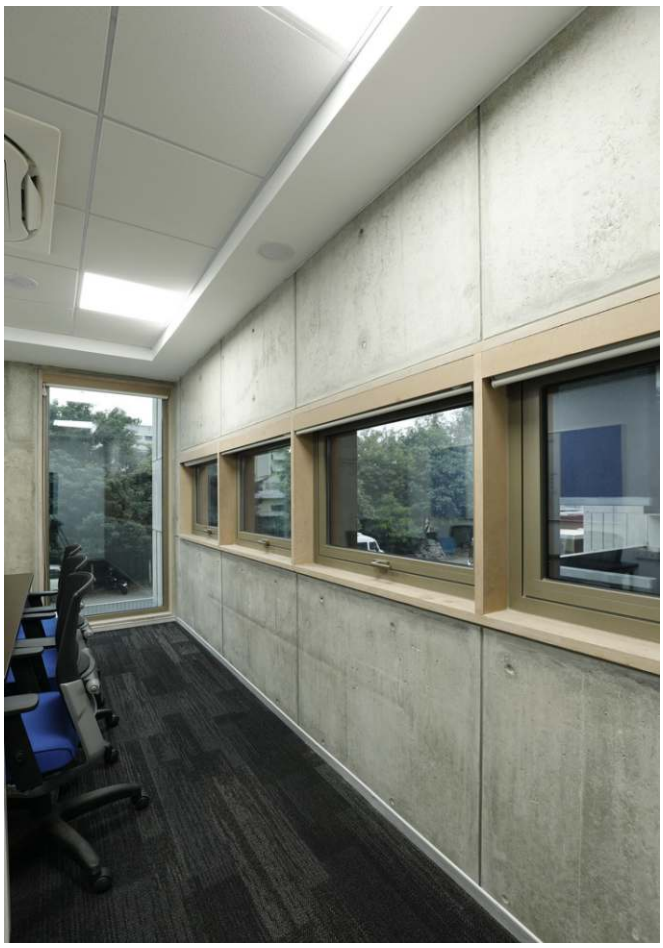

Arena Animation

Type	:	Office
Area	:	4500 sq.ft.
Location	:	Vadodara

This Arena Multimedia branch is designed for creativity to thrive. With a clean, modern aesthetic, it balances smart minimalism with warm wood accents, making the space feel both inspiring and inviting. Light tones keep it open and airy, while every element is placed with purpose, to maximize space, enhance focus, and create a seamless learning experience. The brief was simple: a space that feels fresh, functional, and energizing for students. The result? A setting where ideas flow, skills sharpen, and learning feels effortless.

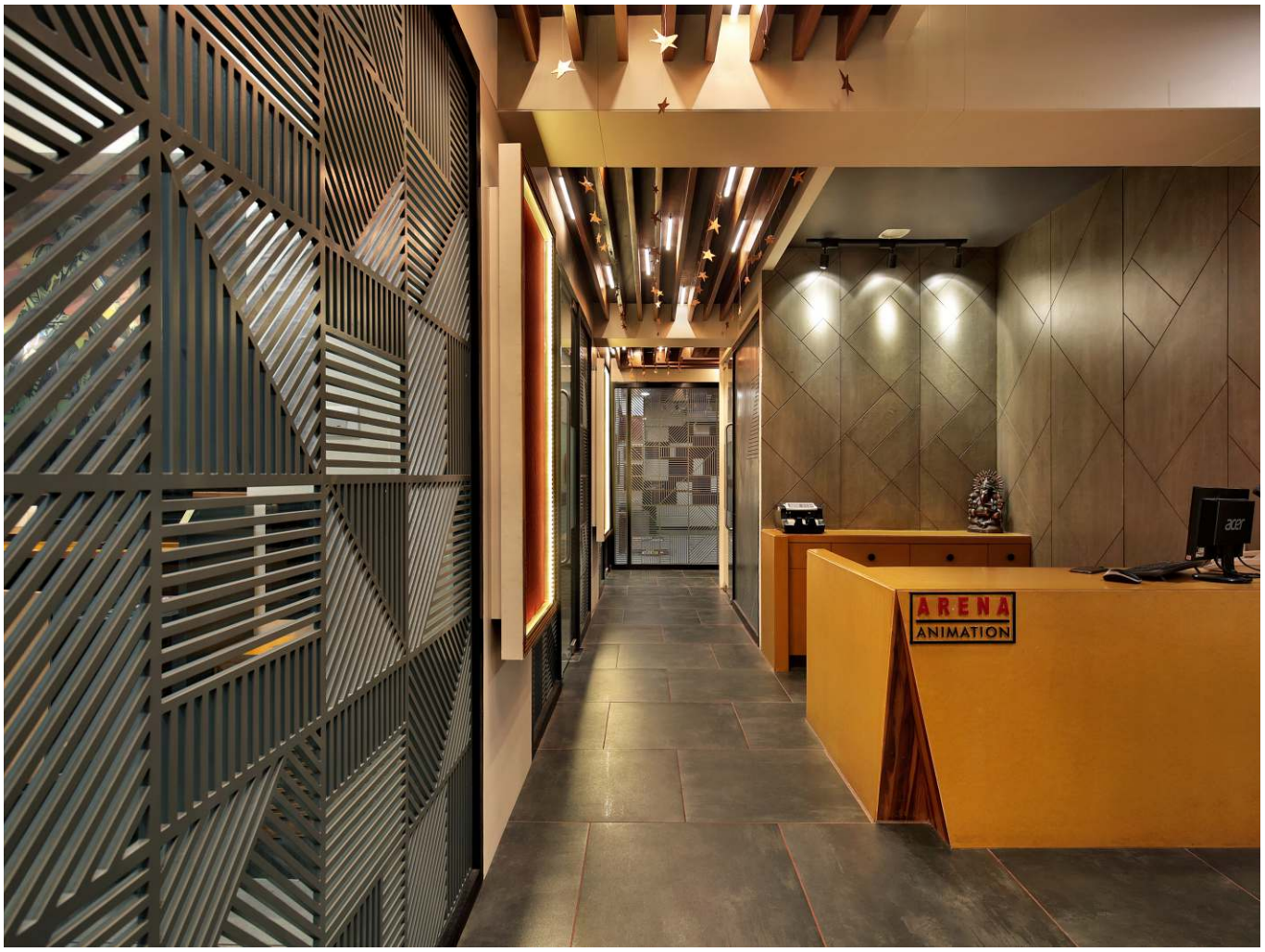
ARENA
ANIMATION
acer

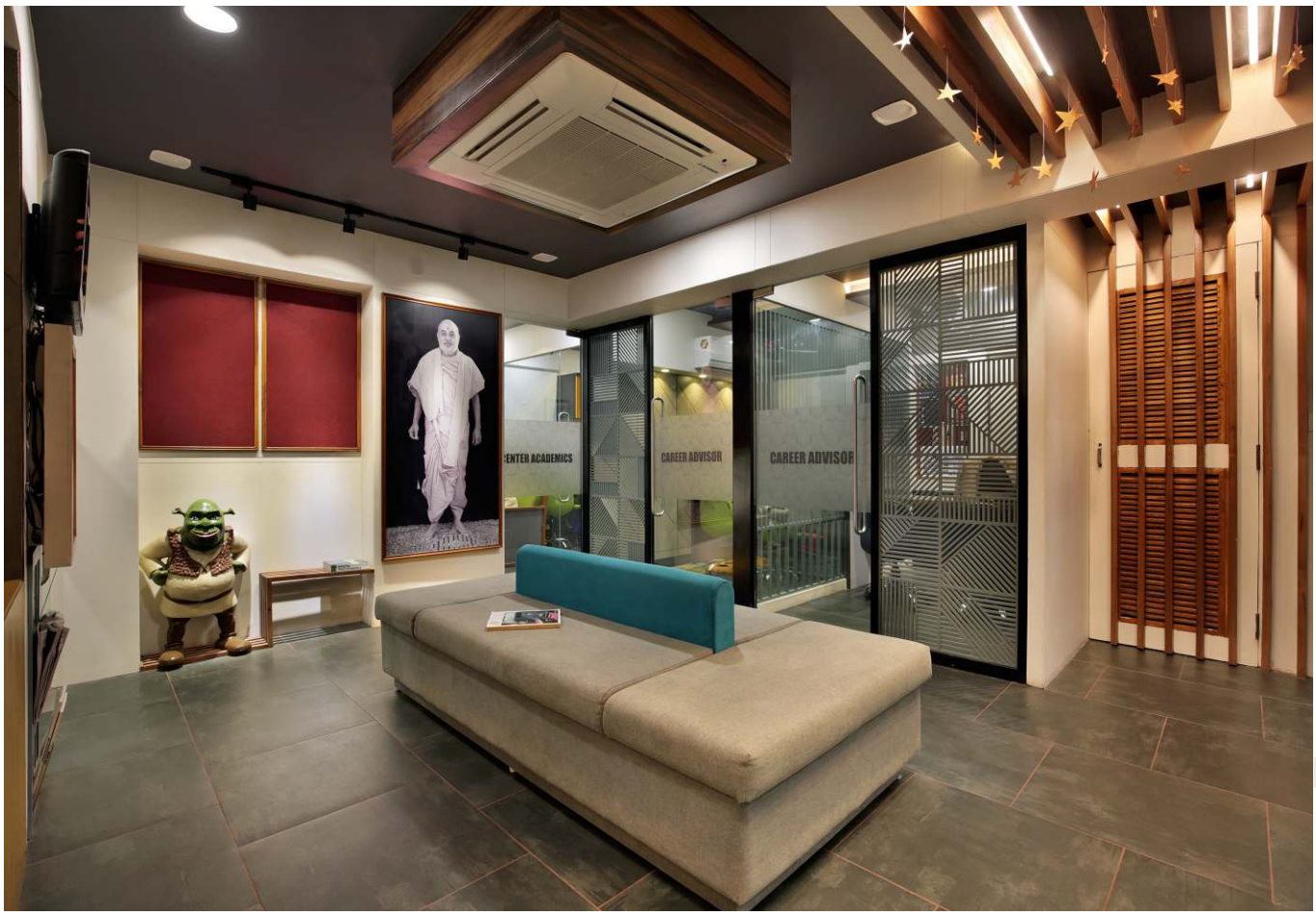
CAREER ADVISOR
CAREER ADVISOR

AVENGERS

Nishikant's Office

Type : Office
Area : 1600 sq.ft.
Location : Vadodara

Every detail in this office is a blend of elegance and function. Honeycomb wooden walls add depth, arched wood and green accents soften the space, and a mix of terrazzo and wood flooring creates a rich, textured contrast. The client wanted a workspace that felt refined yet inviting, modern minimalism with a personality. Classy furniture completes the look, ensuring comfort without compromise. Designed for both focus and inspiration, this office is a statement in sophistication.

Air System

Type	:	Office
Area	:	1000 sq.ft.
Location	:	Vadodara

This office is all about smart, effortless design, where clean lines, light tones, and open spaces create an environment that feels as good as it looks. Every detail is intentional, from the airy layout that maximizes flow to the soft, neutral palette that keeps the space bright and uplifting. It's minimal without feeling cold, modern without trying too hard. The result is a workspace that energizes, inspires, and makes long hours feel a little lighter. Because when a space works beautifully, so does everyone in it.

BVK Projects

Type : Office
Area : 900 sq.ft.
Location : Vadodara

This contemporary office premise was designed with one key focus: creating a space that fosters productivity while radiating professionalism. The design plays with sleek, modern textures and clean, open spaces to offer a refreshing yet highly functional environment. We opted for minimalism, letting the materials speak for themselves—from smooth, polished surfaces to refined, subtle finishes. Every corner was carefully planned to avoid clutter, ensuring that the workspace remains not just efficient but also inspiring.

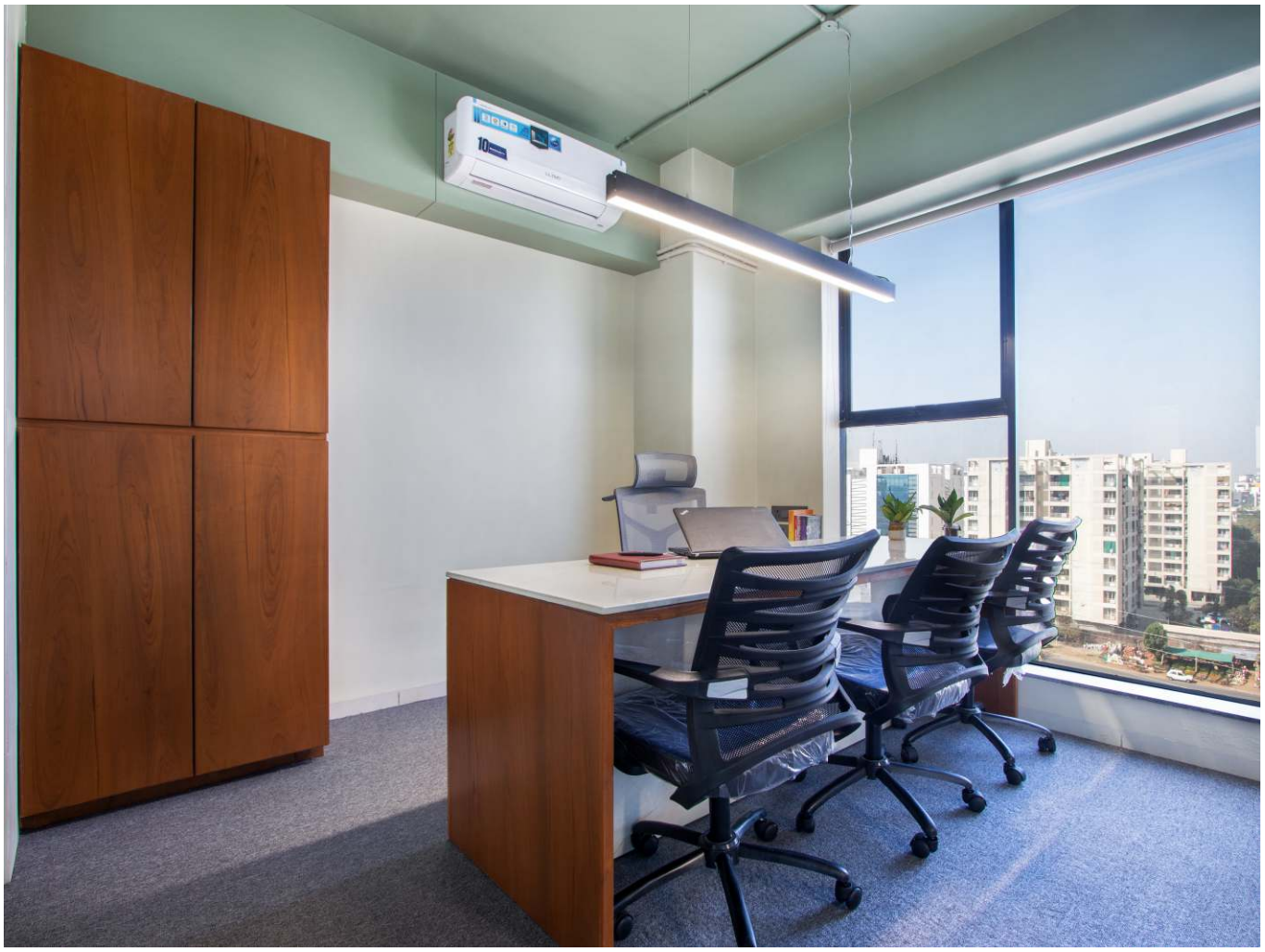

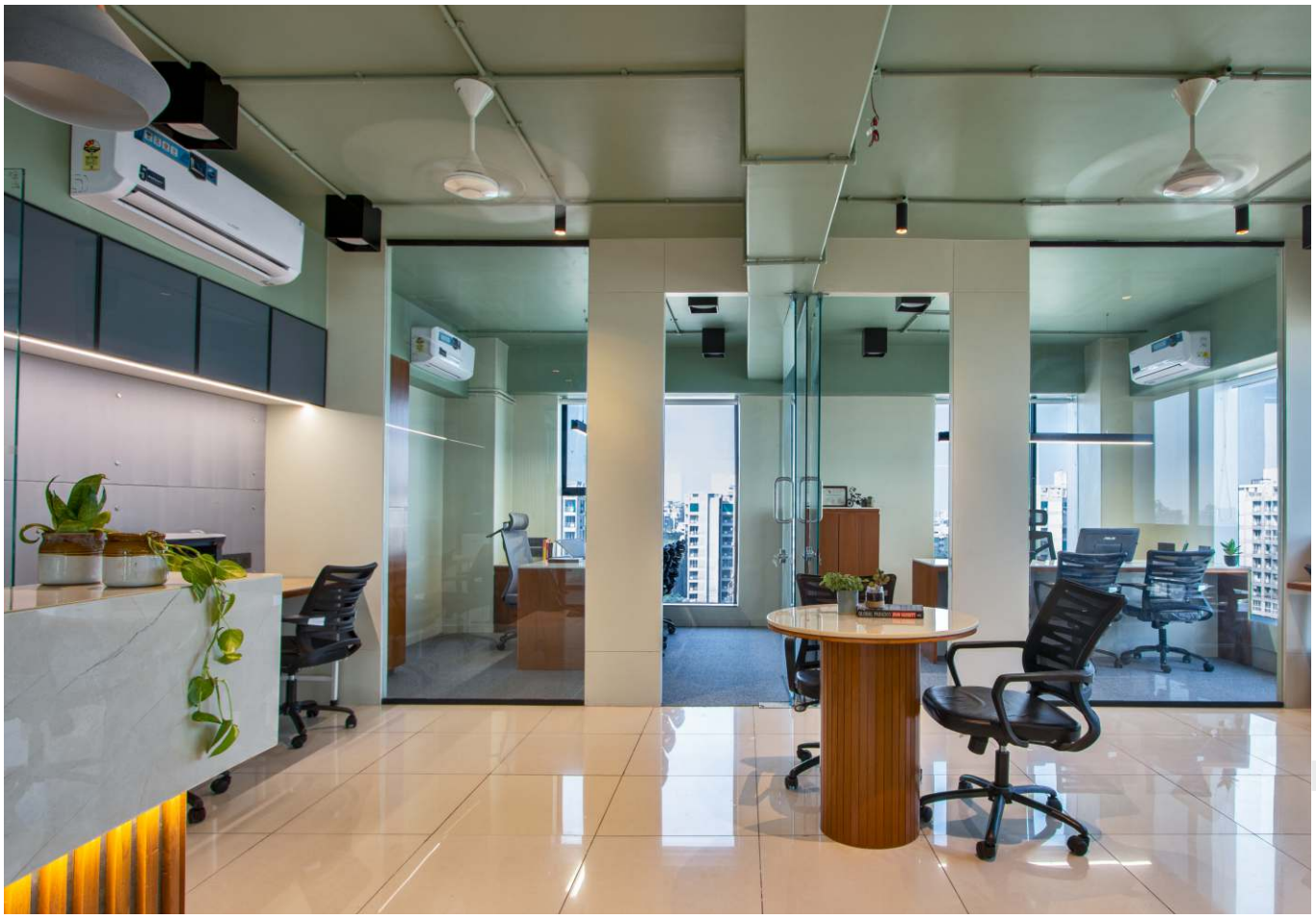

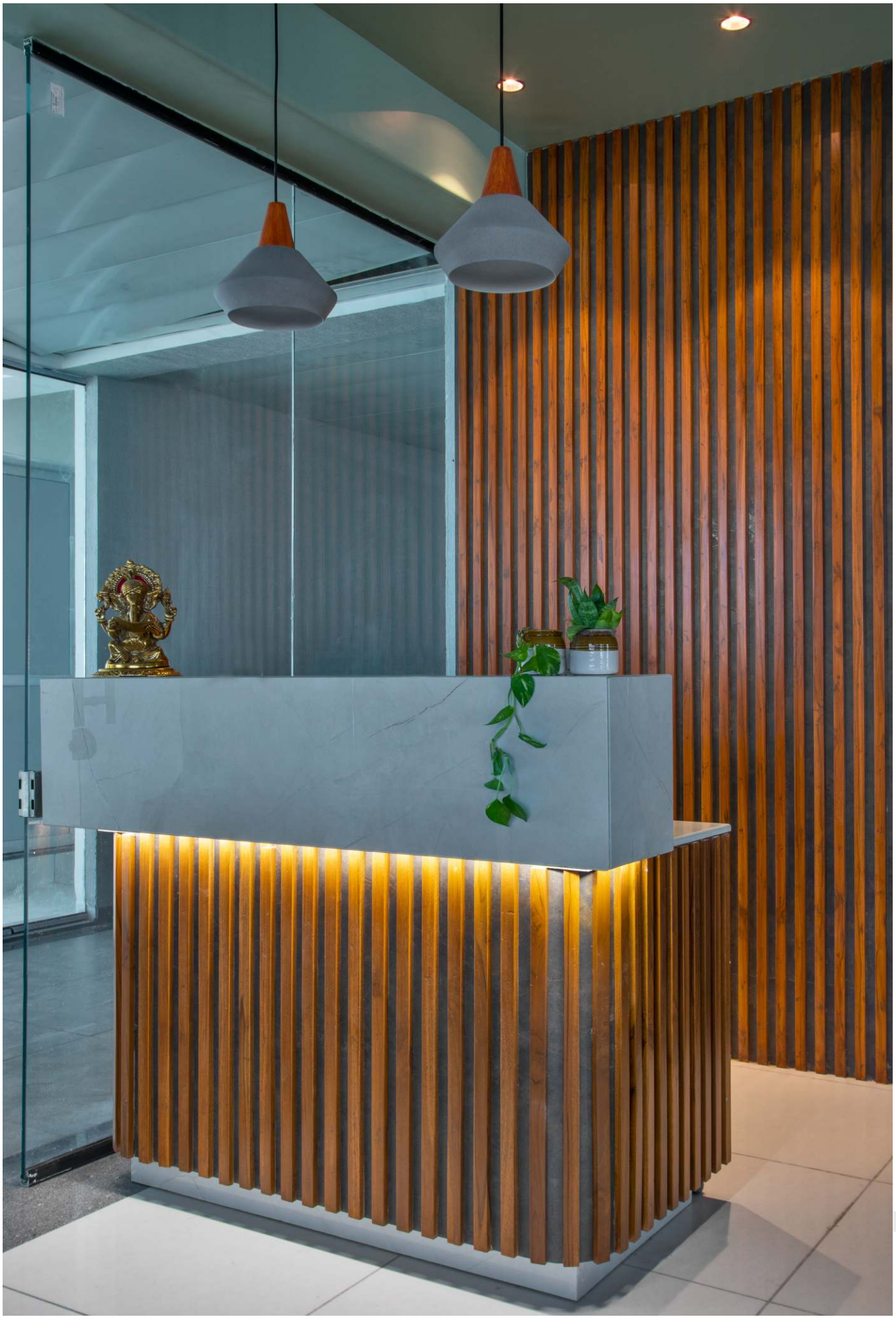

Overseas Consultancy

Type : Office
Area : 700 sq.ft.
Location : Vadodara

This visa consultancy office space is where sleek design meets sharp professionalism. The layout combines clean lines and open spaces to create an environment that is as modern as it is functional. A sophisticated material palette of neutral tones, glass partitions, and subtle accents reflects the brand's global aspirations. The reception area welcomes clients with a polished first impression, while workspaces are designed for seamless collaboration and productivity. Every corner of this office exudes professionalism, with a dash of contemporary flair, setting the perfect tone for embarking on global journeys.

Hertz Architects | ©MKGandhi Studio 2023

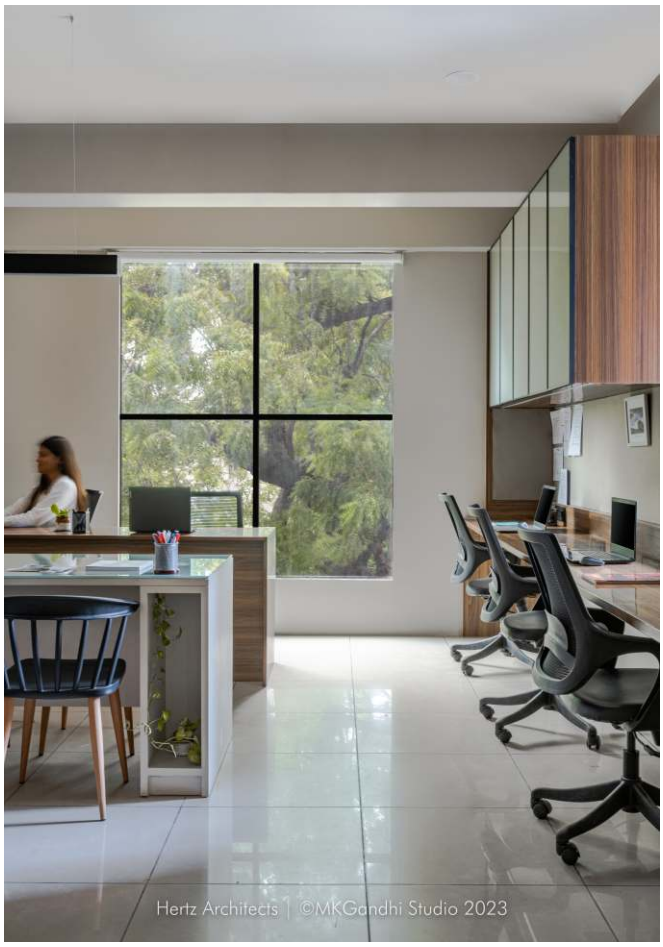
Hertz Architects | ©MKGandhi Studio 2023

Hertz Architects | ©MKGandhi Studio 2023

Hertz Architects | ©MKGandhi Studio 2023

Mr. Hemal Modi office

Type : Office
Area : 600 sq.ft.
Location : Vadodara

A workspace should be more than just four walls, it should reflect the people within. With this in mind, the client sought a balance between elegance and ease. Wooden walls bring depth, eclectic flooring adds a hint of playfulness, and pastel furniture keeps things fresh and airy. The design is minimal yet warm, structured yet inviting. Every inch is crafted to encourage both focus and creativity, proving that productivity and comfort can absolutely go hand in hand.

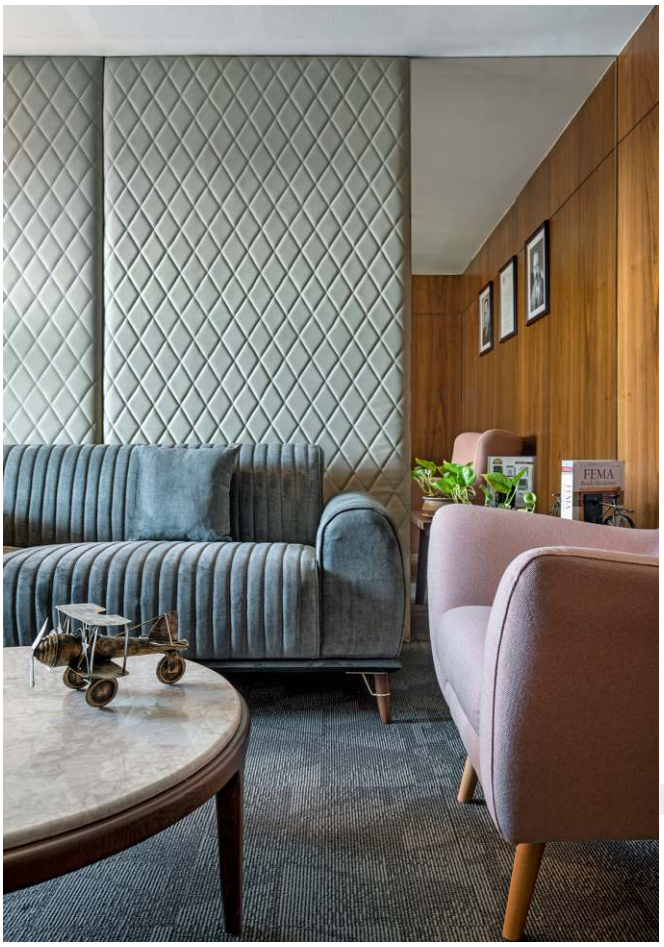

Vyom's Office

Type	:	Office
Area	:	400 sq.ft.
Location	:	Vadodara

Clean, compact, and effortlessly classy, this office makes the most of every inch. Soft colours create a soothing backdrop, while smart layouts ensure seamless functionality. The client wanted a space that felt refined yet highly efficient, so dedicated workstations and carefully curated essentials bring both style and substance. Every detail is designed for focus and comfort, proving that great design isn't about size, it's about intention.

XOKO
PHILIPS

Ineos Solutions

Type : Office
Area : 12000 sq.ft.
Location : Halol

This hall is designed for learning that flows effortlessly. With tiered, theatre-style seating and curved tables, the audience gets a clear view and a comfortable workspace. Bright, well-lit interiors keep the space fresh and focused, creating an environment where ideas take centre stage. Smartly planned with all the essentials like projectors and white screen in place, it's built for engagement, collaboration, and seamless instruction. Whether it's a lecture, workshop, or discussion, this space ensures every seat feels like the best one in the house.

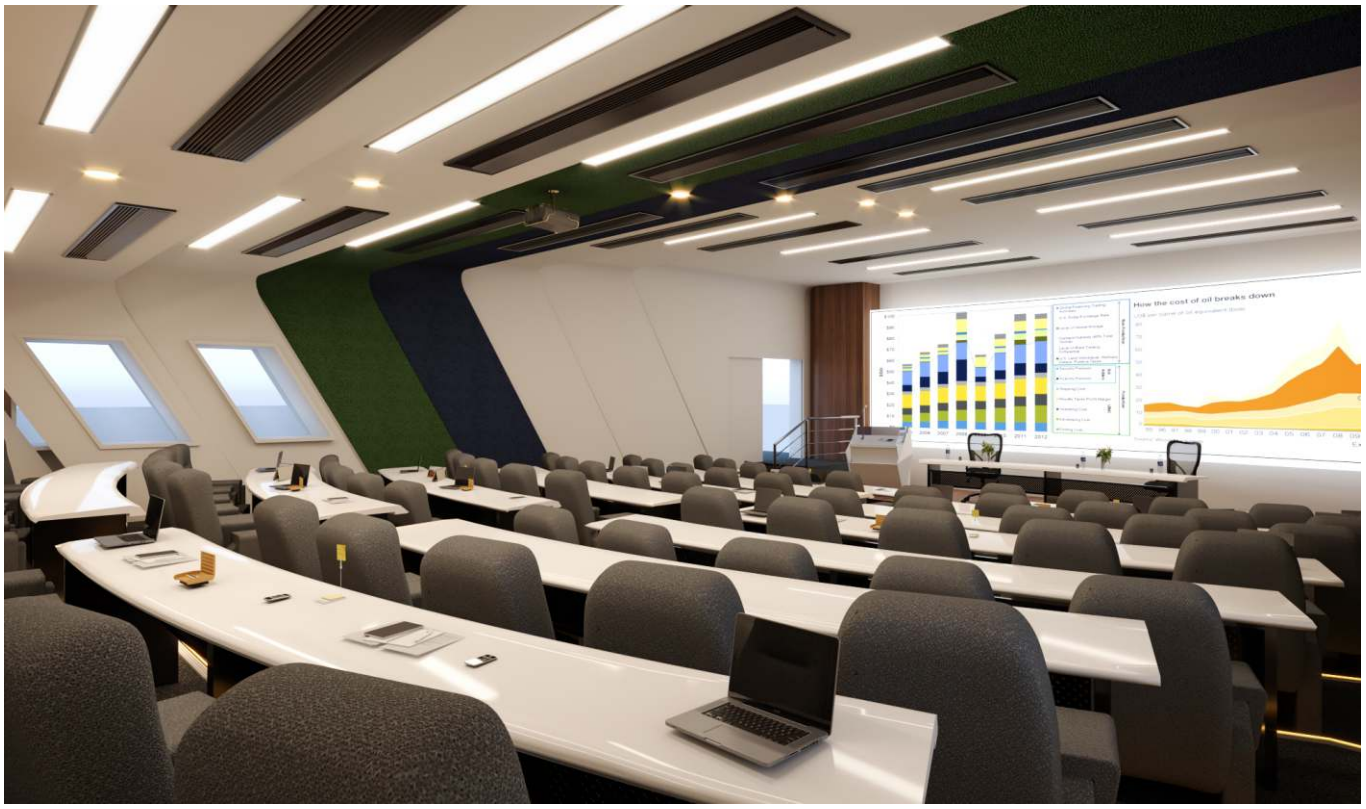
How the cost of oil breaks down

Amit Gandhi Showroom

Type : Commercial
Area : 750 sq.ft.
Location : Vadodara

This showroom is where style meets purpose, designed to be as inspiring as the interiors it showcases. Light tones and a smart, open layout make the space feel airy and inviting, ensuring every piece on display gets the attention it deserves. The brief was clear: create a space that maximizes flow, facilitates seamless client interactions, and enhances product visibility. Minimal yet warm, it achieves just that, blending function with aesthetics effortlessly. We ensured a space that showcases great design should be a reflection of it too.

ARCHITECTURE
ARCHITECTURE
ARCHITECTURE
ARCHITECTURE
ARCHITECTURE
ARCHITECTURE

Asian Paints

Type	:	Commercial
Area	:	5000 sq.ft.
Location	:	Vadodara

This Asian Paints showroom is designed to be more than just a display, it's an experience. Thoughtfully crafted corners bring colours, textures, and finishes to life in realistic mock settings, helping customers visualize their perfect space. The modern, smart layout ensures every shade and surface gets its moment, making selection effortless and inspiring. It's not just about seeing paint; it's about feeling the possibilities. A space where creativity flows, choices become clear, and every wall tells a story waiting to be painted.

Bridez and Groomz

Type	:	Commercial
Area	:	600 sq.ft.
Location	:	Vadodara

This boutique, one of our early projects, embraces bold design with a rich colour palette of red, black, and gold, reflecting the client's style. We created a sense of fullness and luxury in the compact space, using carefully planned layouts that allow for smooth movement. The red walls and black ceiling blend seamlessly, while vintage frames and artwork from the client's collection add an extra touch of elegance. This space perfectly balances richness and functionality, creating a memorable shopping experience.

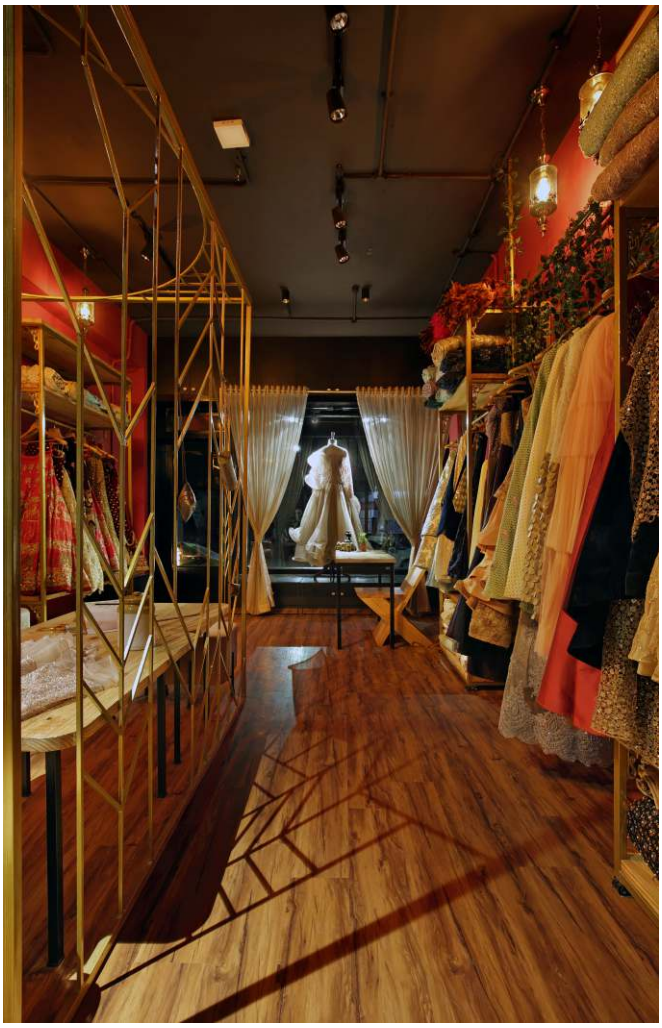

Mr. Cutz Salon,

Type : Commercial
Area : 900 sq.ft.
Location : Vadodara

When the clients envisioned a salon that didn't feel like a traditional one, we took the challenge to design a space with freedom of movement. The layout breaks away from the usual, chairs and tables are placed diagonally, giving the space a more open and dynamic feel, with no walls closing in. To add a unique touch, we hung back-lit mirrors from the ceiling, suspended above each table. The light wood flooring contrasts with the black ceiling, blending beautifully with the overall theme. A striking free-form light element, with a tucked-in seating bench, serves as the focal point, drawing attention from the outside and making the salon stand out.

Moustache
Hairstyle

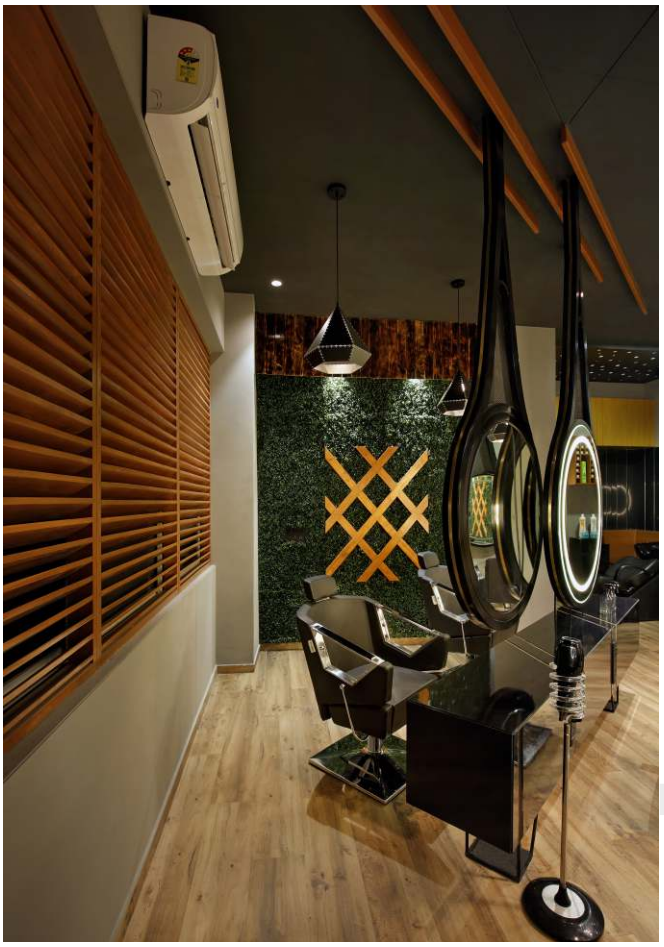

Spice Garden Restaurant

Type : F&B
Area : 25000 sq.ft.
Location : Kamrej

The client wanted a space that felt like a retreat, raw, earthy, and deeply connected to nature. The result? A serene escape where mud walls and a thatched roof exude warmth, while natural stone flooring and gravelled pathways invite slow, mindful strolls. Soft, golden lighting enhances the rustic charm, and lush tropical greens breathe life into every corner. It's a place where time slows down, the air feels fresher, and every detail whispers tranquility. Step in, unwind, and let nature do the rest.

Cleo's Cafe

Type	:	F&B
Area	:	5000 sq.ft.
Location	:	Vadodara

Cleo's café was conceptualized as a tropical escape where every corner is a postcard and every sip feels like a mini vacation. Designed with breezy open layouts, lush tropical vibes, and a dash of island magic, this café is your daily escape. Think vibrant pops of colour, walls alive with playful art that's part gallery, part graffiti, and plants so happy they might start a conga line. Whether you're here for coffee, conversation, or just to soak in the quirky charm, we promise it's a getaway for your senses and your soul.

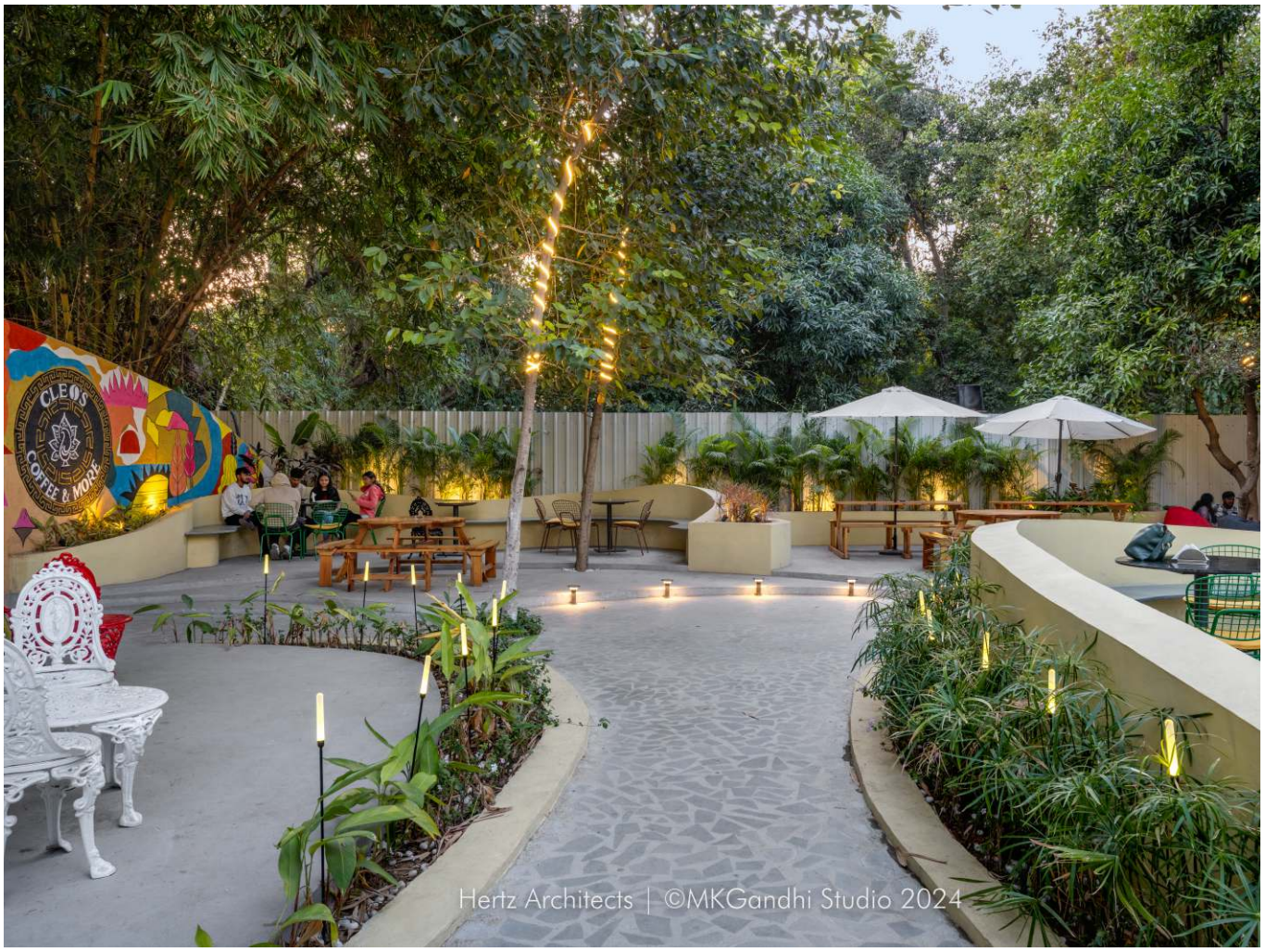

Hertz Architects | ©MKGandhi Studio 2024

Hertz Architects | ©MKGandhi Studio 2024

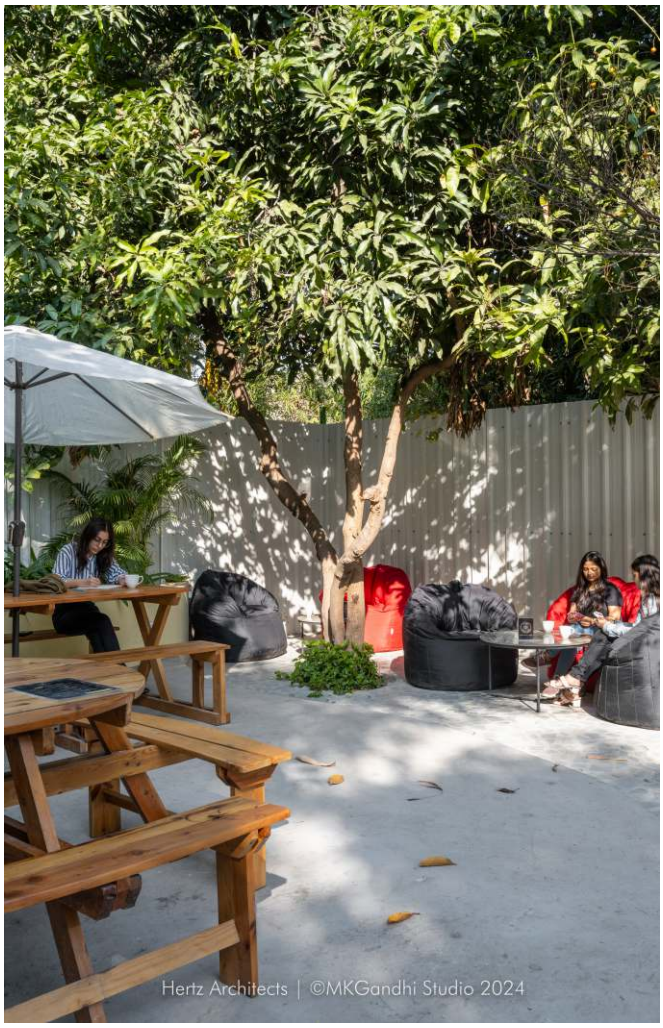
Hertz Architects | ©MKGandhi Studio 2024

Hertz Architects | ©MKGandhi Studio 2024

CLEOS
COFFEE
&
MORE

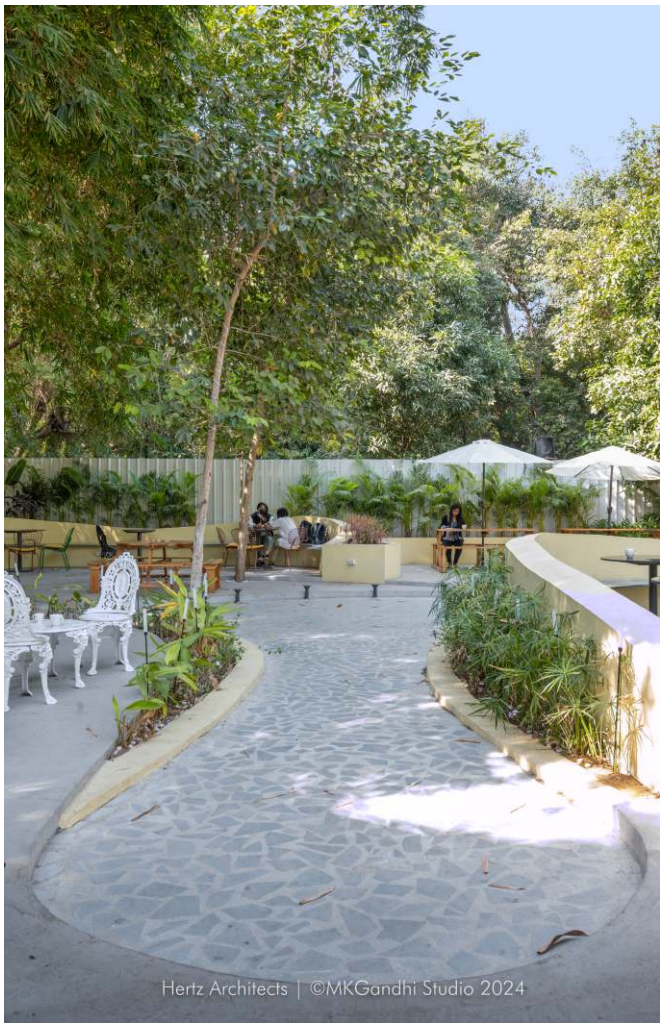
Hertz Architects | ©MKGandhi Studio 2024

Hertz Architects | ©MKGandhi Studio 2024

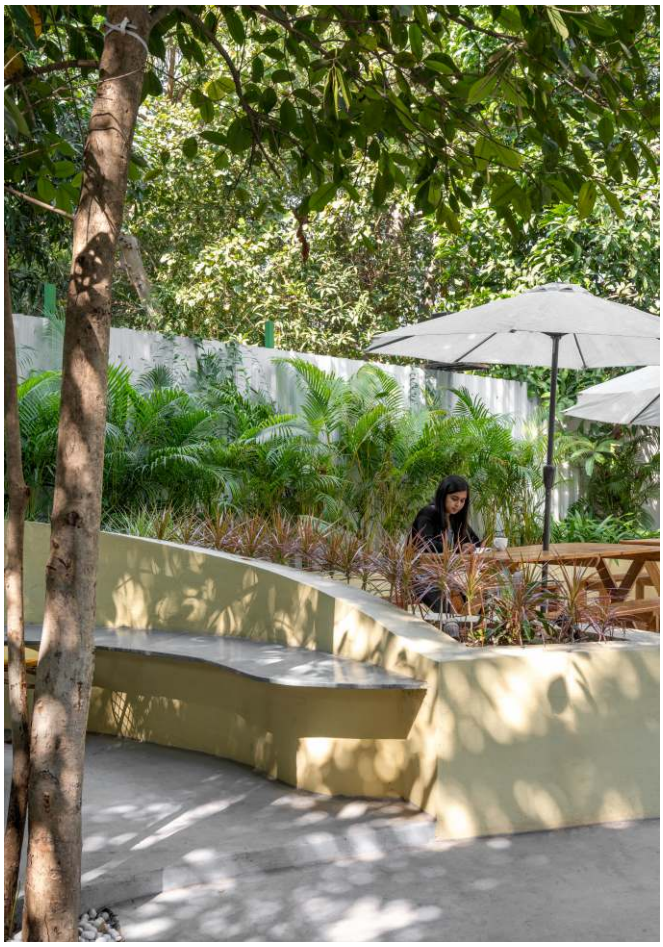

Hertz Architects | ©MKGandhi Studio 2024

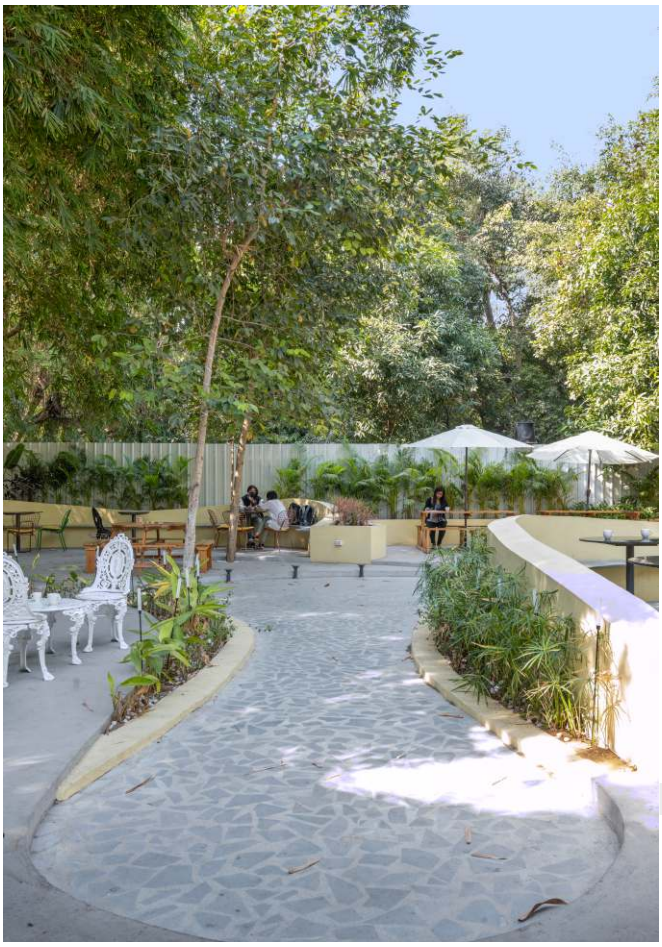

La Favela

Type : F&B
Area : 5000 sq.ft.
Location : Udaipur

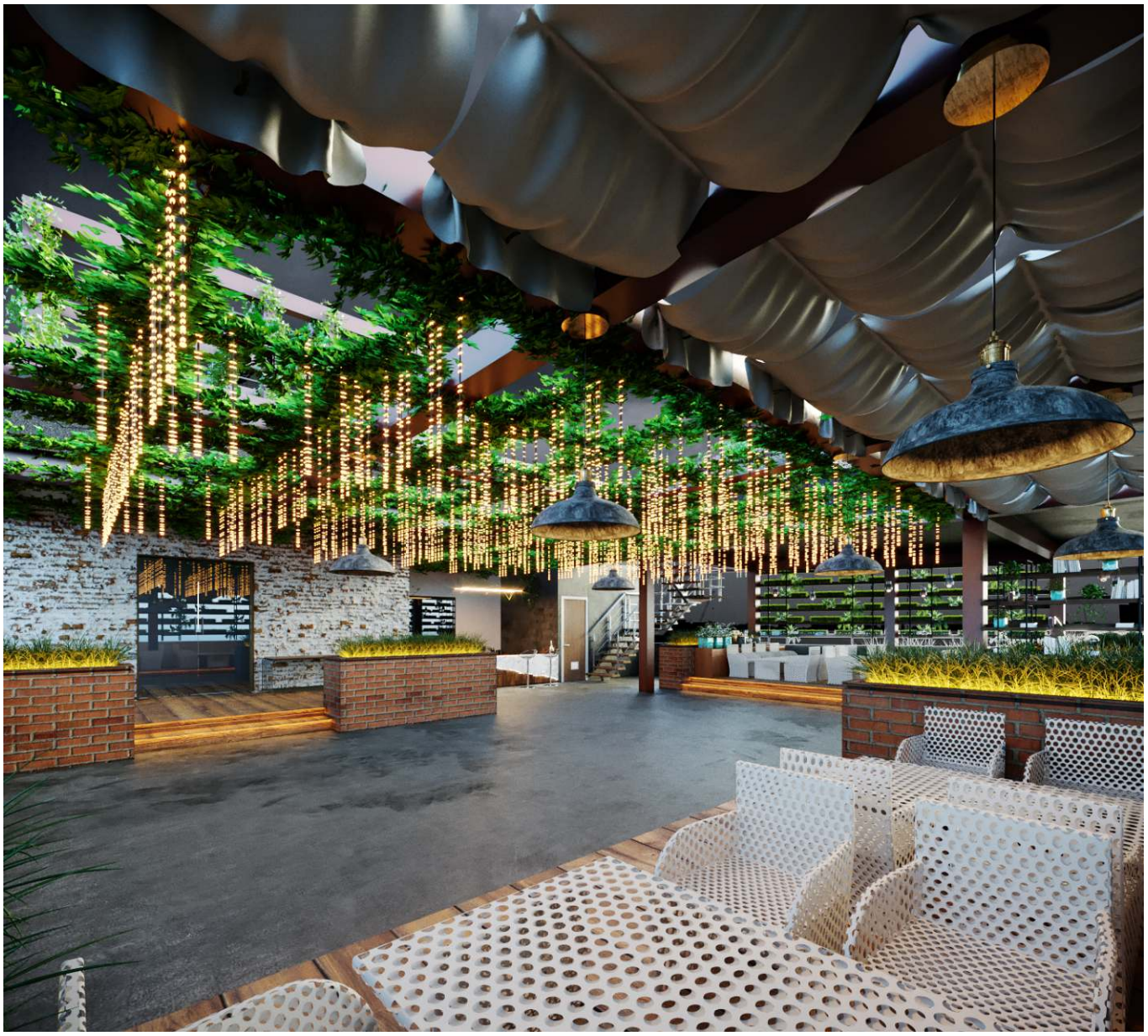

La Favela is where Udaipur's charm meets a festive, cozy vibe. The brief was clear, create a dining space that feels both vibrant and intimate, perfect for every kind of gathering. Whether you're soaking in the open skies from the terrace gazebos or settling into the warm indoors, every corner is designed for comfort and conversation. Twinkling fairy lights set the mood, while lush greenery wraps the space in a relaxed embrace. At La Favela, every meal feels like a little getaway.

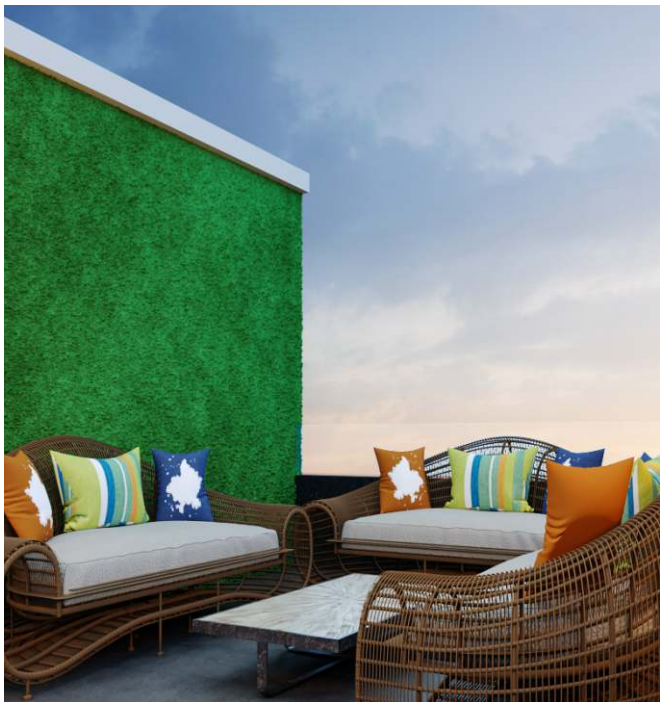

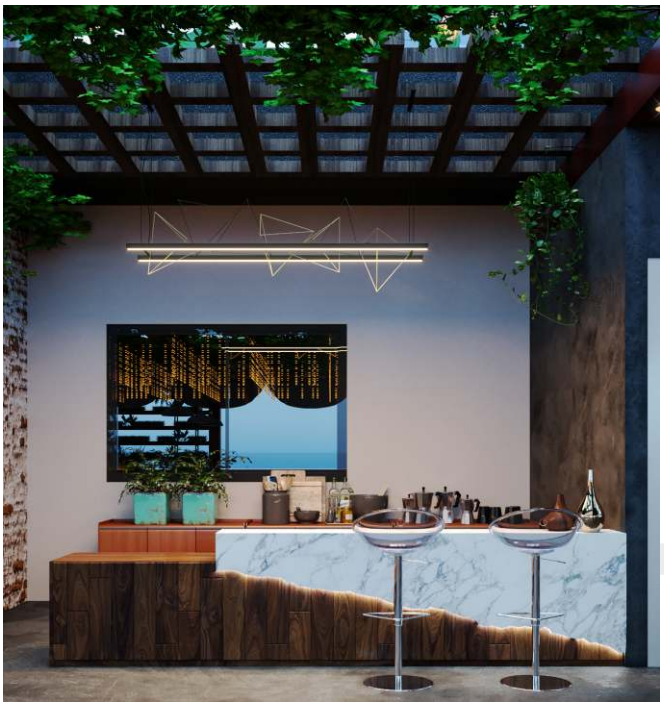

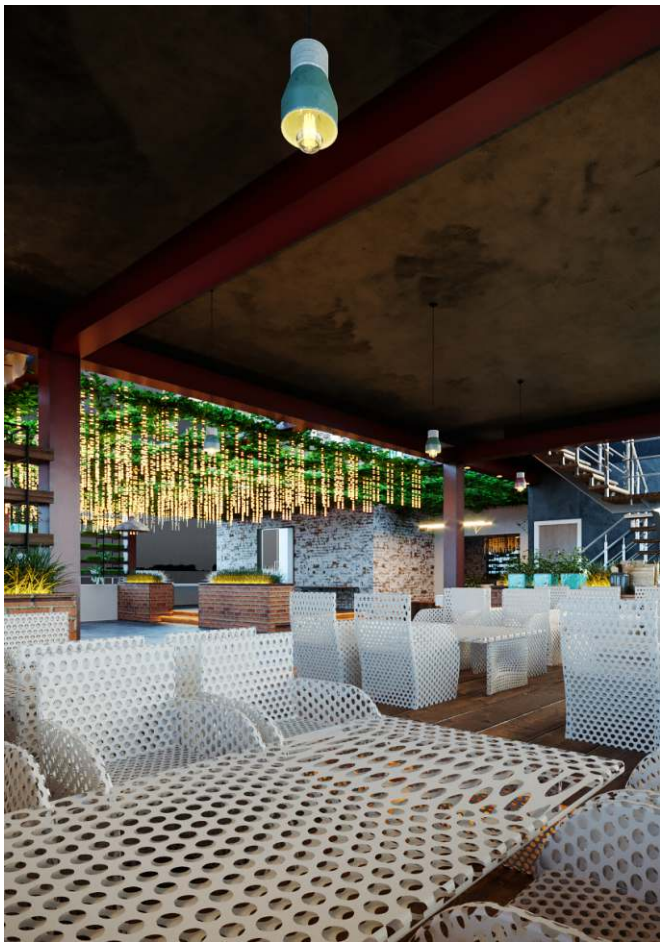

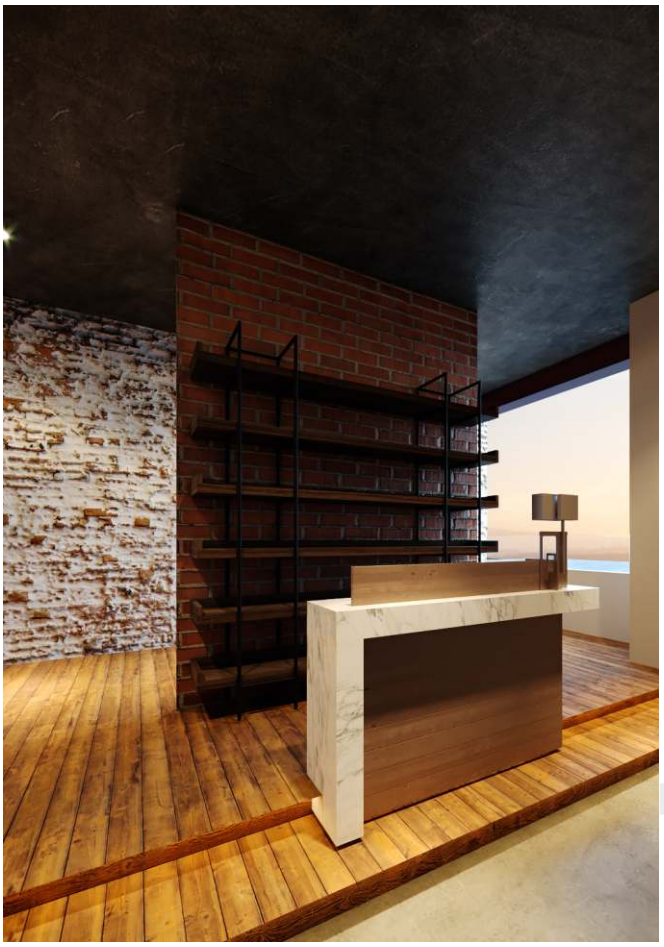

Status Restaurant

Type	:	F&B
Area	:	3000 sq.ft.
Location	:	Vadodara

For this renovation, the client wanted a soothing, simple interior that preserved the restaurant's legacy while offering a fresh look. We revamped the entrance foyer with textured walls and mirrored patterns to create a grand entrance. The dining area was divided by metal and wooden-framed partitions, maintaining an open feel. The original tables and chairs stayed, with bench seating added for an updated touch. Minimal artwork and clean lines kept the space calm and timeless.

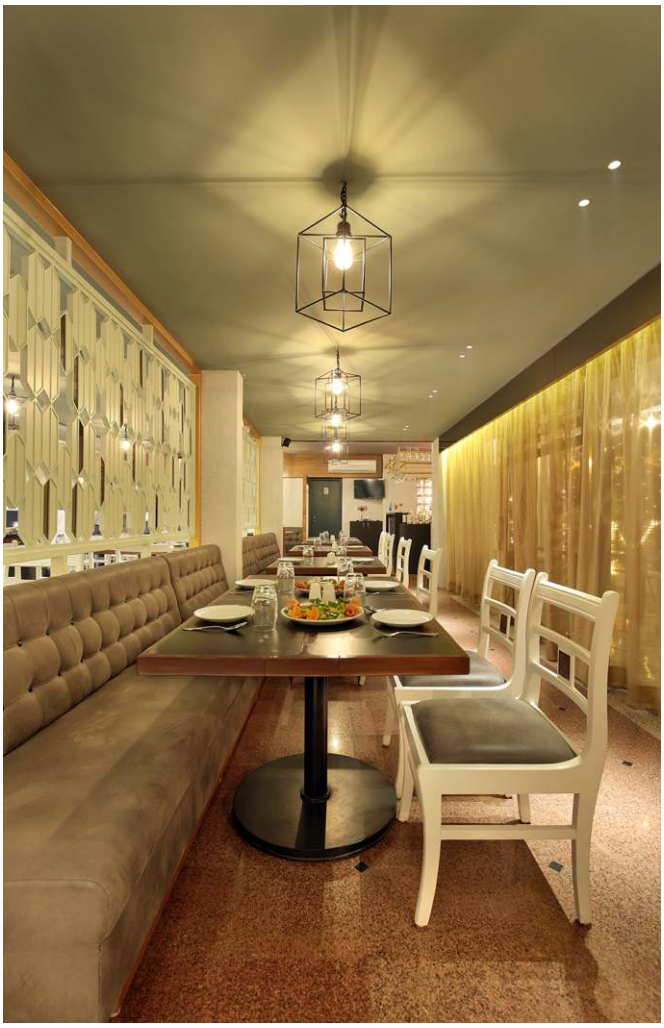

Café Creed

Type : F&B
Area : 2000 sq.ft.
Location : Vadodara

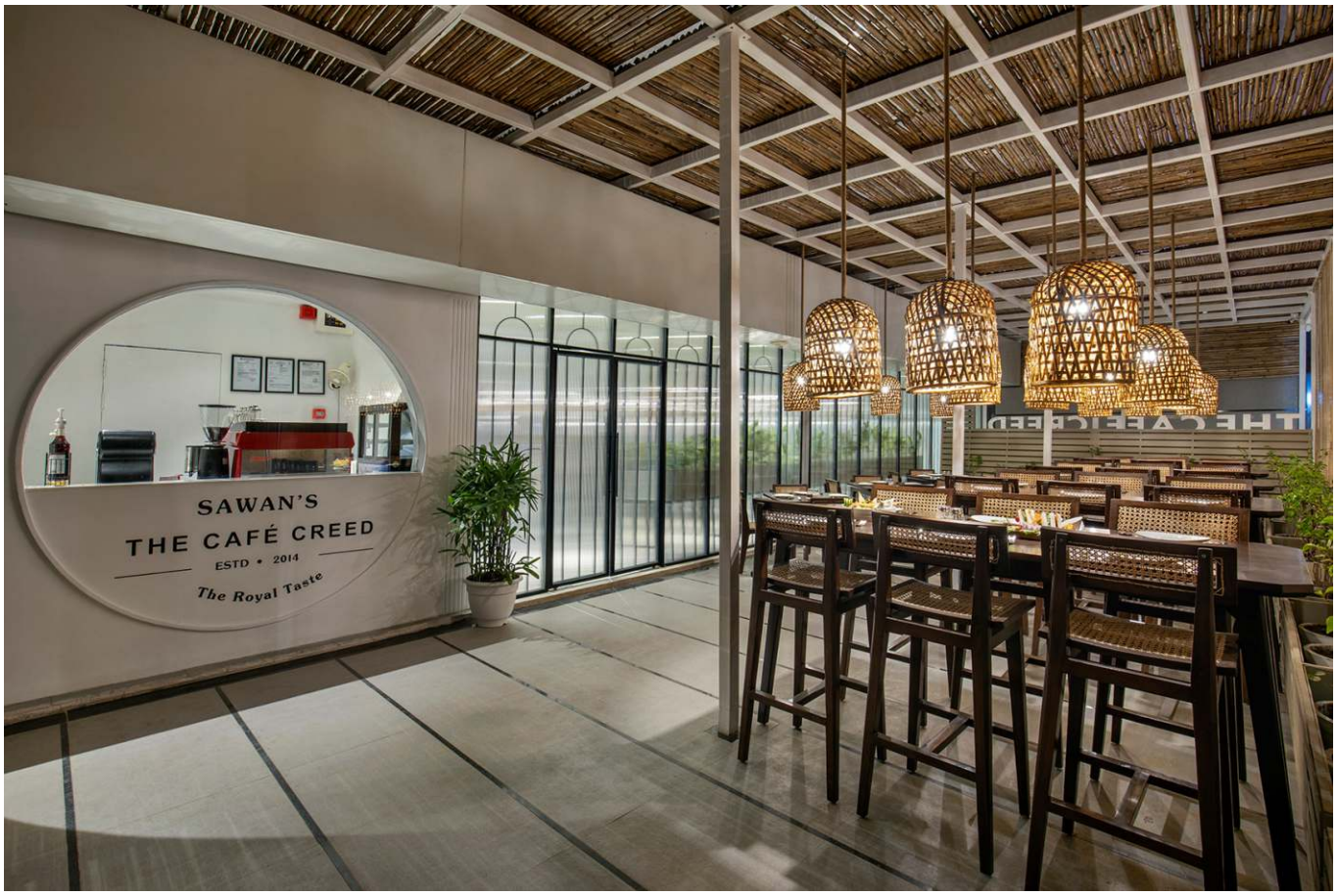

Designing a hospitality space is more than just creating a beautiful environment – it's about crafting an experience. For Café Creed, our goal was to immerse patrons in a journey that transcends the ordinary. We worked closely with the client to capture the essence of their vision, combining thoughtful design elements that enhance both the cuisine and atmosphere. The result? A space that feels like a mental getaway, transporting guests to a whole new world through its carefully curated environment.

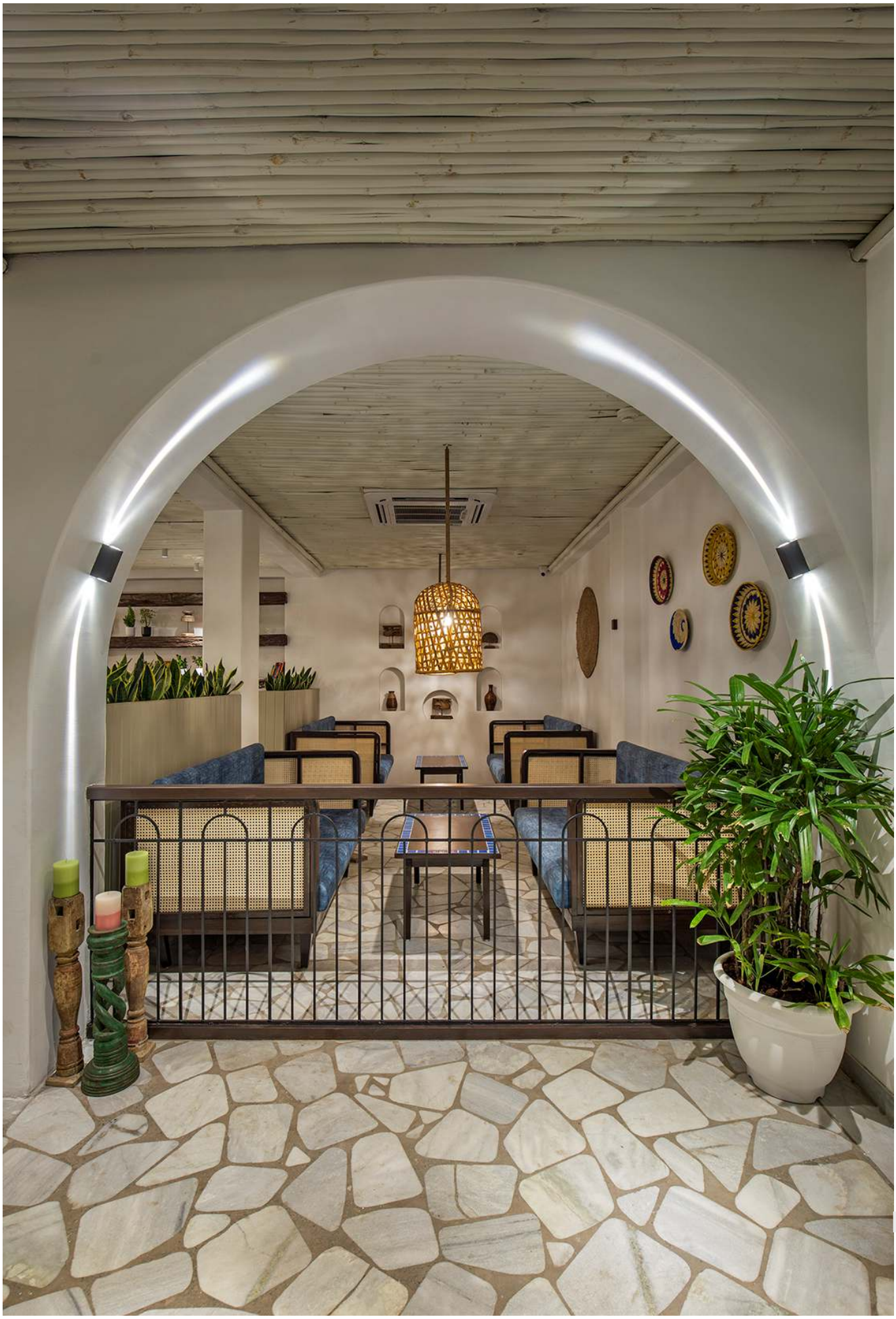

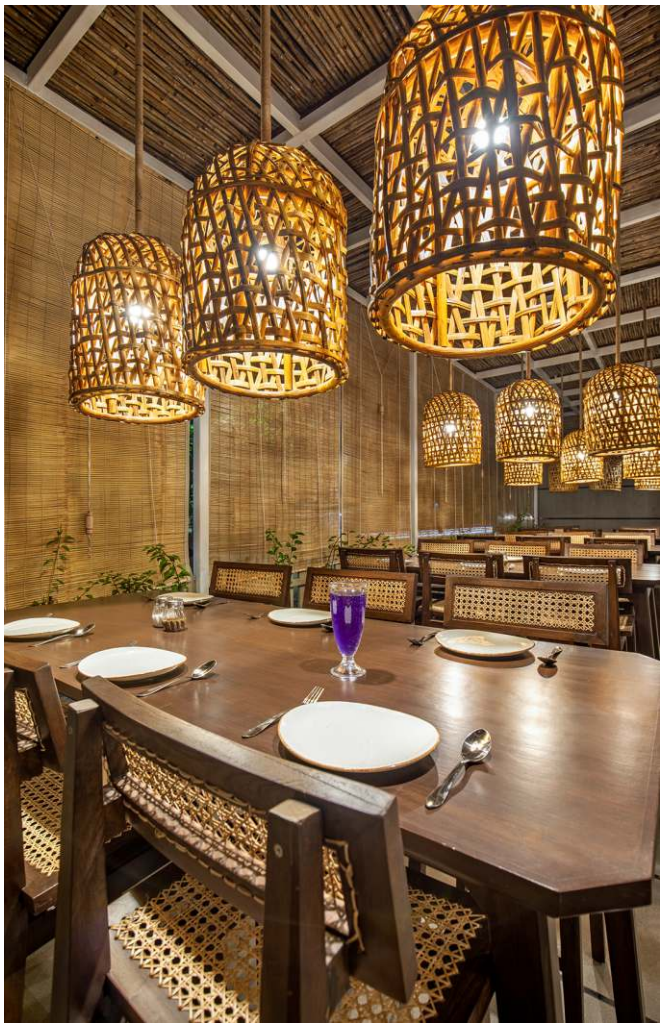

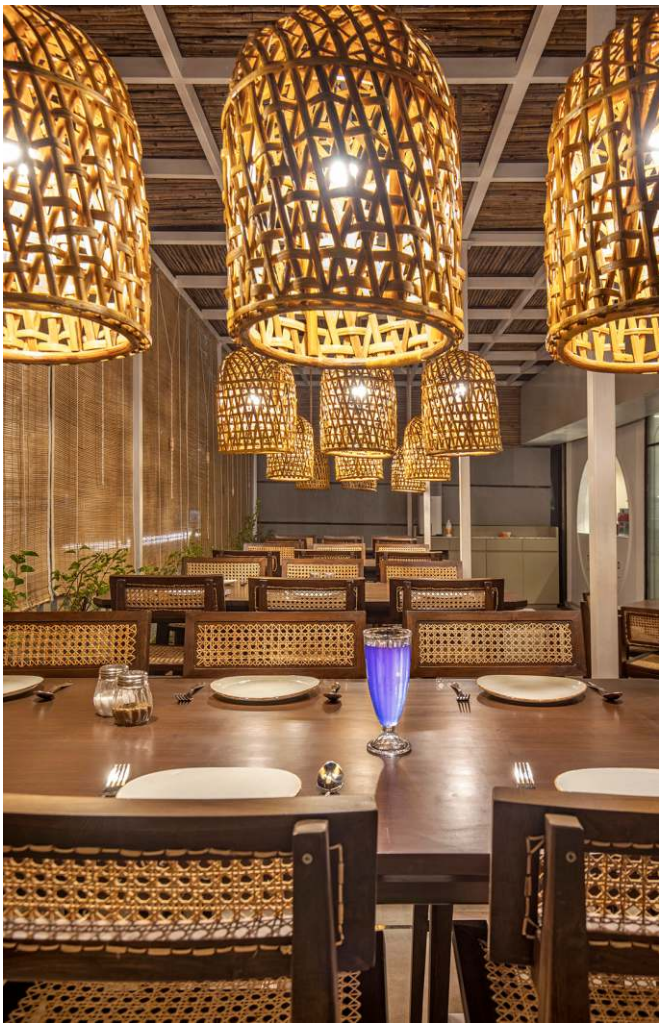

Café Apettito Arabia

Type : F&B
Area : 1000 sq.ft.
Location : Vadodara

Appetito's new outlet called for a break from the usual, with an Arabian-inspired theme aimed at a youthful crowd. We embraced arched elements, vibrant colours, and traditional lighting to create a space that feels authentically exotic. Each seating area offers a unique experience, while Turkish print carpets on the ceiling add a quirky, unexpected touch. The cherry on top? The beautifully crafted furniture details that tie everything into a sophisticated yet fun space.

FIRE EXIT

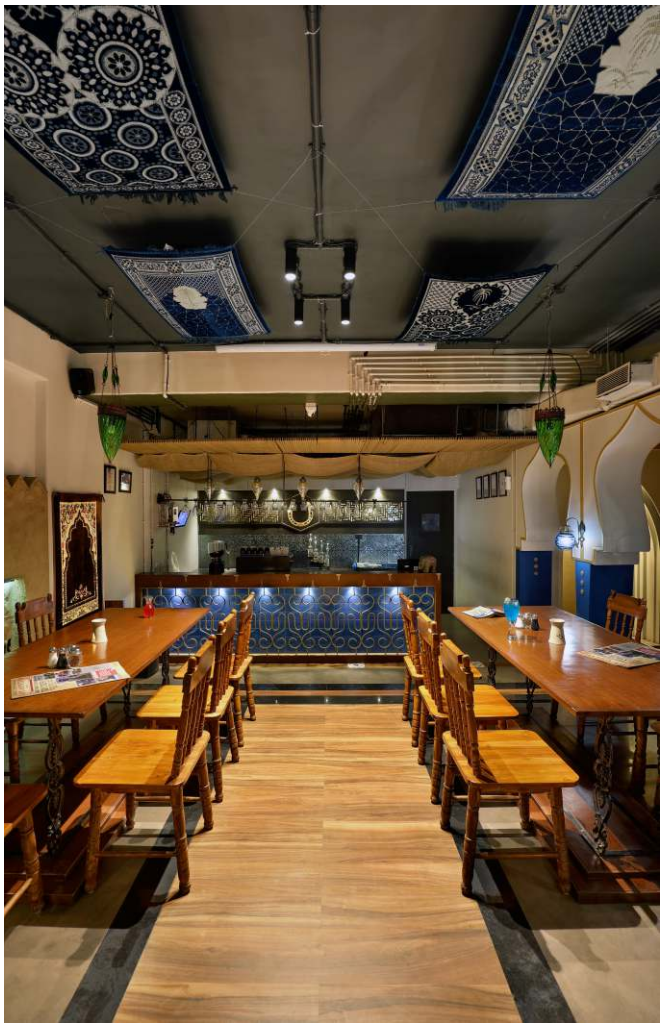

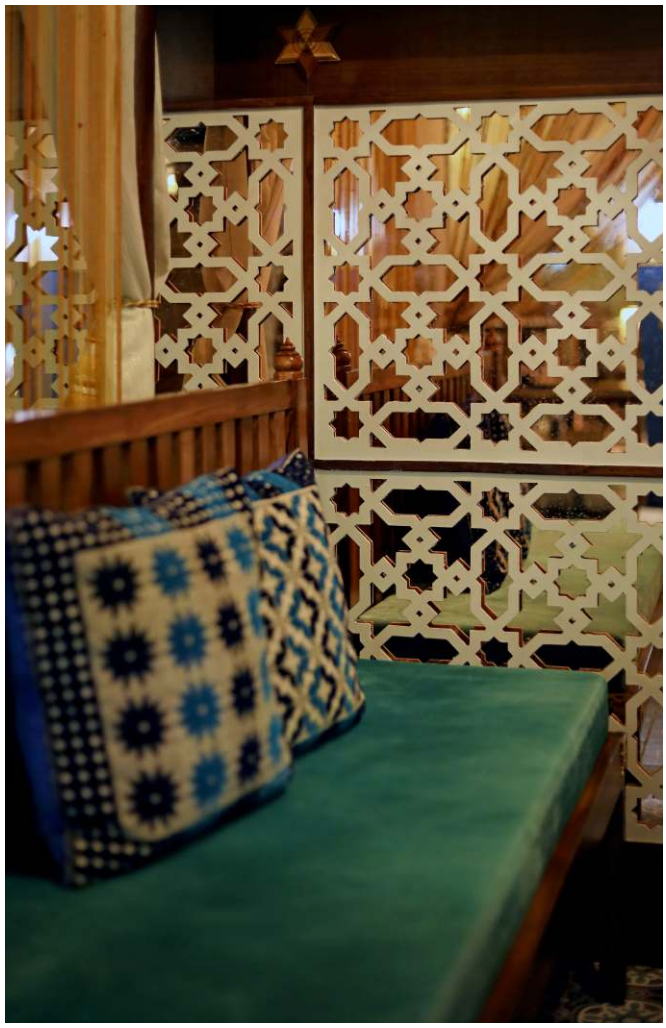

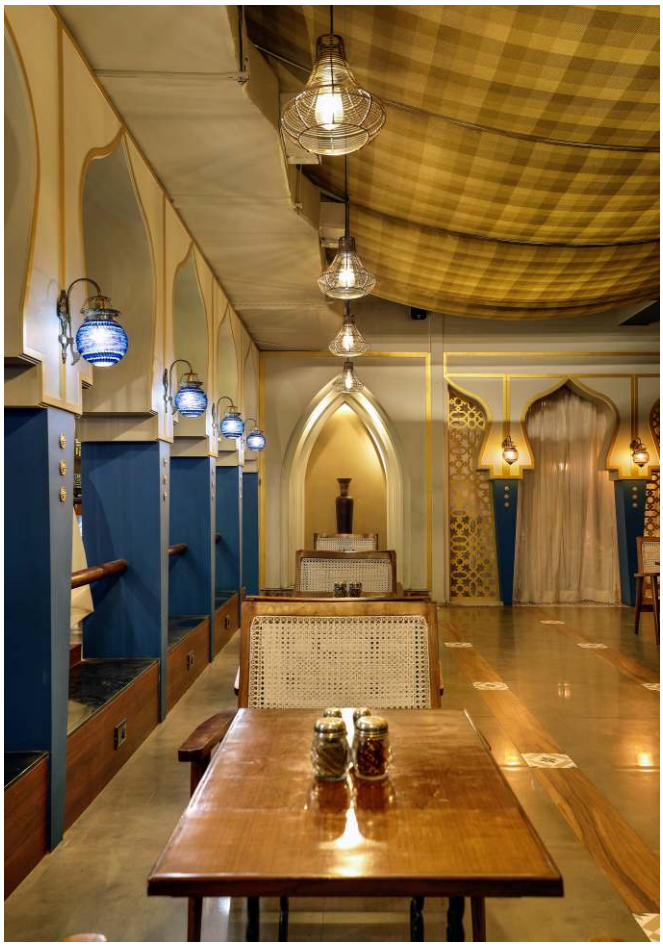

Coffice, Makarpura

Type	:	F&B
Area	:	1800 sq.ft.
Location	:	Vadodara

The Coffice co-working space is where productivity meets personality. With an industrial-chic vibe, it blends raw textures with smart, functional design to create a space that's both energizing and efficient. Whether you're brainstorming big ideas or tackling daily tasks, the atmosphere is just right, professional yet refreshingly fun.

A compact café keeps the caffeine flowing, while thoughtfully designed work zones ensure focus and flexibility. Every detail added to create a dynamic hub where great work happens, connections spark, and creativity thrives.

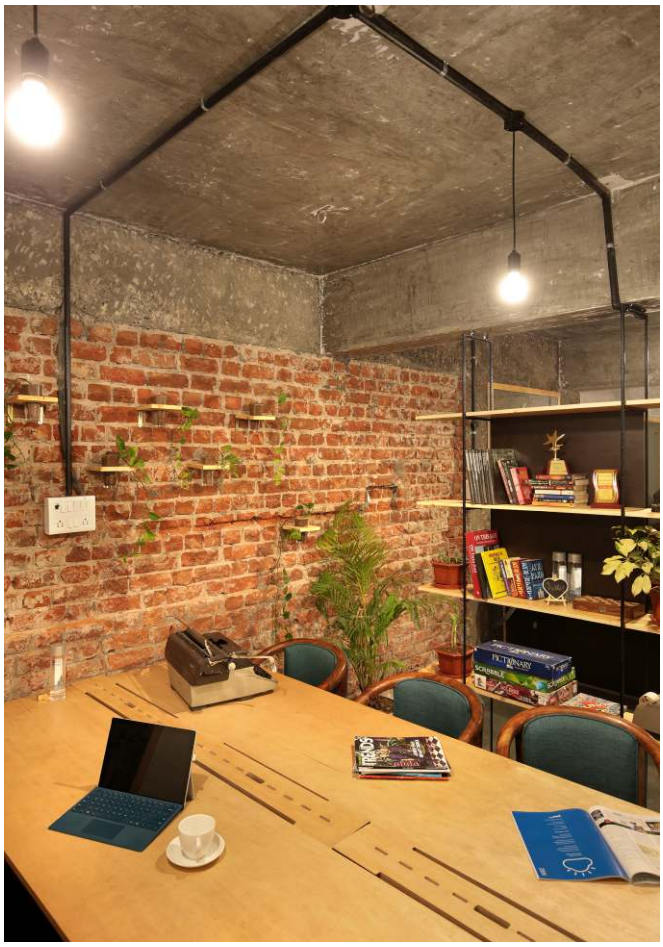

DRINK
COFFEE!
LATTE
TEA
COOKIES
HEY
Hello
BREW BERRY'S CAFE

Brewbean's Cafe

Type : F&B
Area : 1000 sq.ft.
Location : Portblair

Brewbeans café was crafted to make time take a backseat to good vibes. Designed for long chats and even longer sips, this cozy café will wrap you in a warm hug the moment you step in. Plush nooks, soft lighting, and chairs create the perfect backdrop for endless conversations and were thoughtfully included to make the customers stay more.

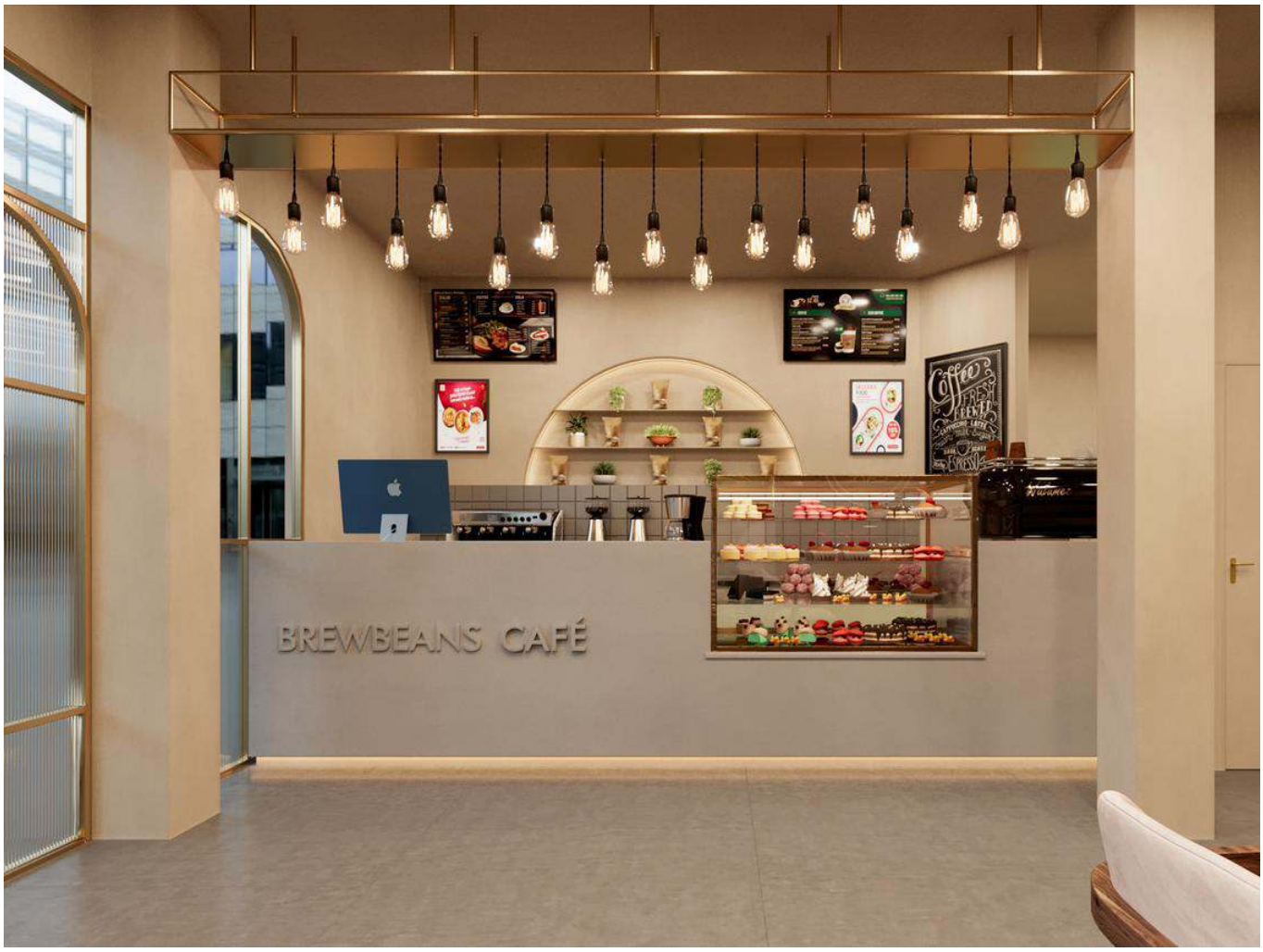
BREWBEANS CAFÉ
Coffee
FRESH
FRESH
EXPRESSO

TODAY
IS A
good
DAY

TODAY
IS A
GOOD
DAY

Brewberry's Nepal

Type : F&B
Area : 1800 sq.ft.
Location : Nepal

The Brewberry's Cafe, nestled in a bustling office complex, was designed to be a refreshing retreat for the working crowd. With the client's brief emphasizing simplicity and versatility, we created a space that seamlessly balanced form and function. Neutral tones set a calming foundation, while sleek display units adorned with planters and artifacts added subtle charm. Large windows forged a strong inside-out connection, inviting natural light to enhance the chic, minimal interiors. In effect a café that offers a breather from deadlines was born as a refreshing, multi-functional haven for office-goers.

IN
COFFEE
WE
TRUST

Brewberrys

Curators Coffee

Type : F&B
Area : 1500 sq.ft.
Location : Vadodara

For this cafe, the client wanted to create a modern coffee place that feels both fresh and timeless, somewhere customers would want to linger with a warm cup in hand. So we played with raw, edgy elements like exposed brick and steel, paired with cozy, vintage touches for that warm, "I could stay here forever" vibe. The idea was to create a space where the design is as inviting as the coffee, comfortable seating, soft lighting, and just the right amount of rustic charm.

curators

ROASTED
BREWING

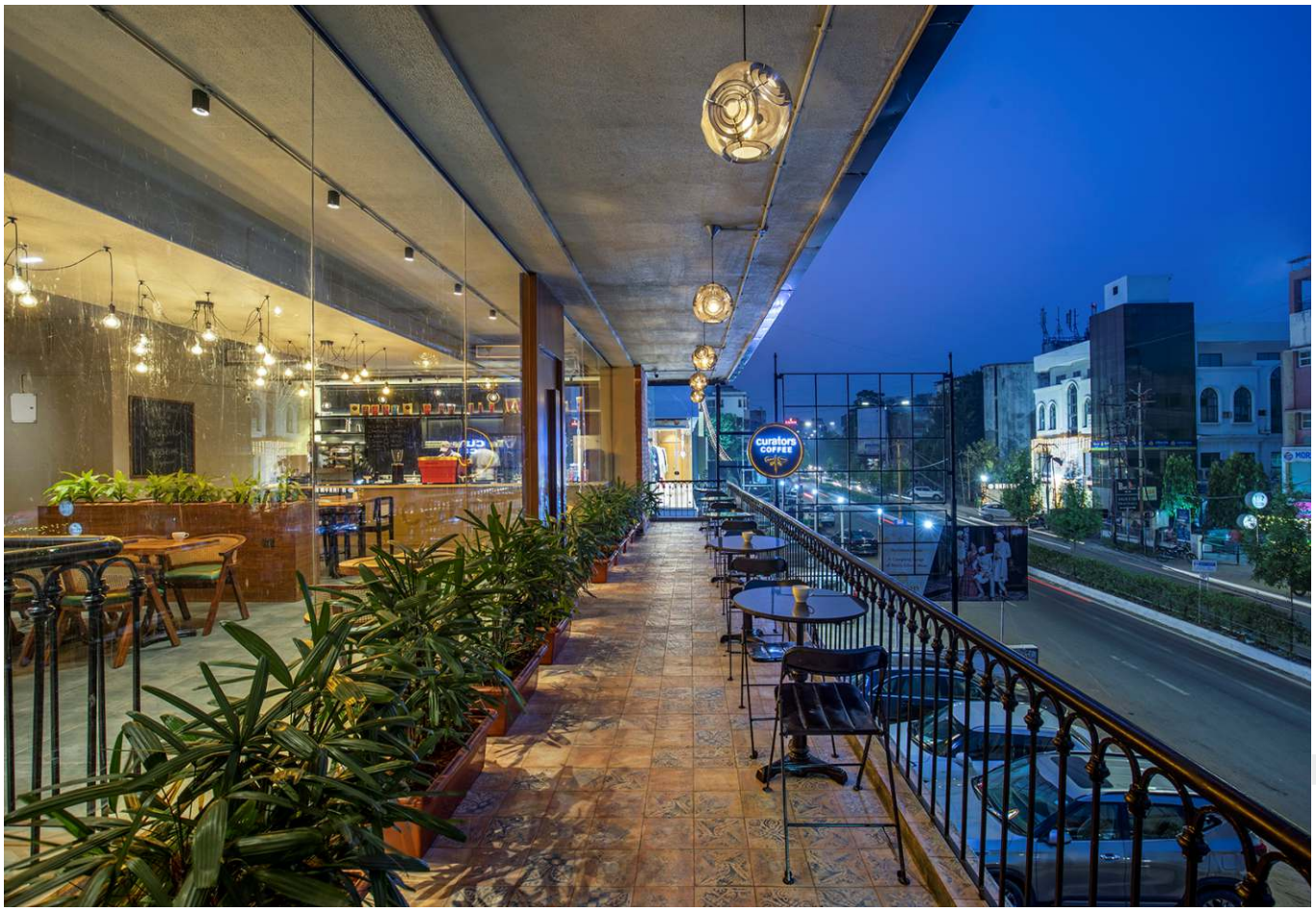
curators
COFFEE

ROASTED
BREWING

Curators Coffee Sarabhai

Type : F&B
Area : 1300 sq.ft.
Location : Vadodara

Every space tells a story. In designing this café, the goal was to craft an experience, one that feels effortlessly modern yet deeply familiar. This new location carries forward the same design philosophy as its predecessor, blending raw, industrial elements with warm, nostalgic touches. It's an extension of a vision, one where thoughtful details, inviting textures, and a sense of belonging come together seamlessly. A space that invites people to slow down, savour the moment, and feel at home.

curators

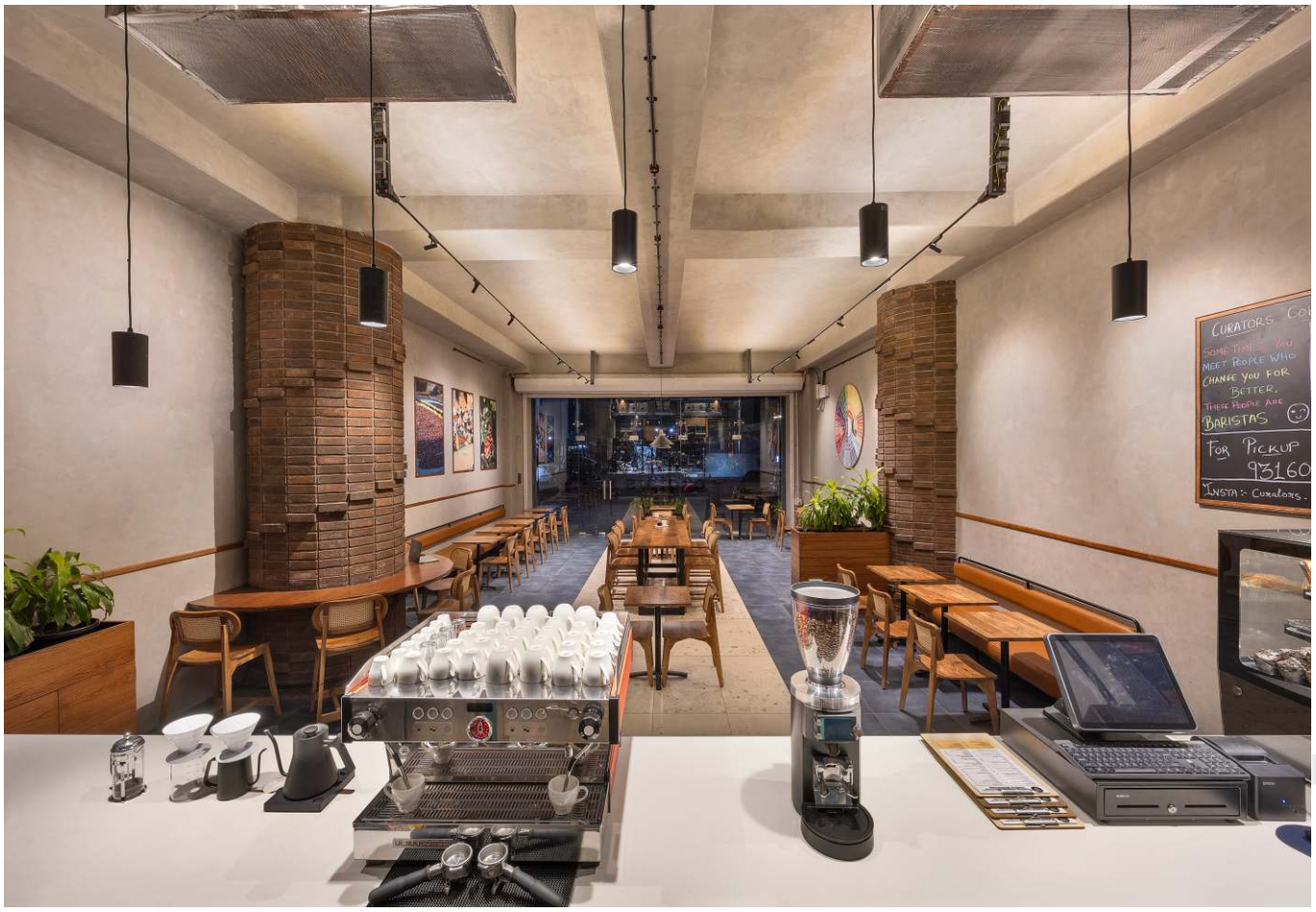
CURATORS
SOME TIMES YOU
MEET PEOPLE WHO
CHANGE YOU FOR
BETTER.
THEY PEOPLE ARE
BARISTAS
FOR PICKUP
93160
INSTA :- CURATORS.

curators

curators

Yo Frankie

Type : F&B
Area : 900 sq.ft.
Location : Vadodara

For Yo Frankie's first outlet renovation, we blended the new logo's colours with a sleek interior update. A striking blue ceiling flows down the side walls, while a blue metal jaali door enhances the compact space. Monochrome terrazzo tiles cover the floor and counter, offering a clean, timeless look. The open kitchen is highlighted with a small window, framed in wood, giving a peek into the action. A stylish, functional space that elevates the brand while keeping things fresh and modern.

05
the
taste
burst

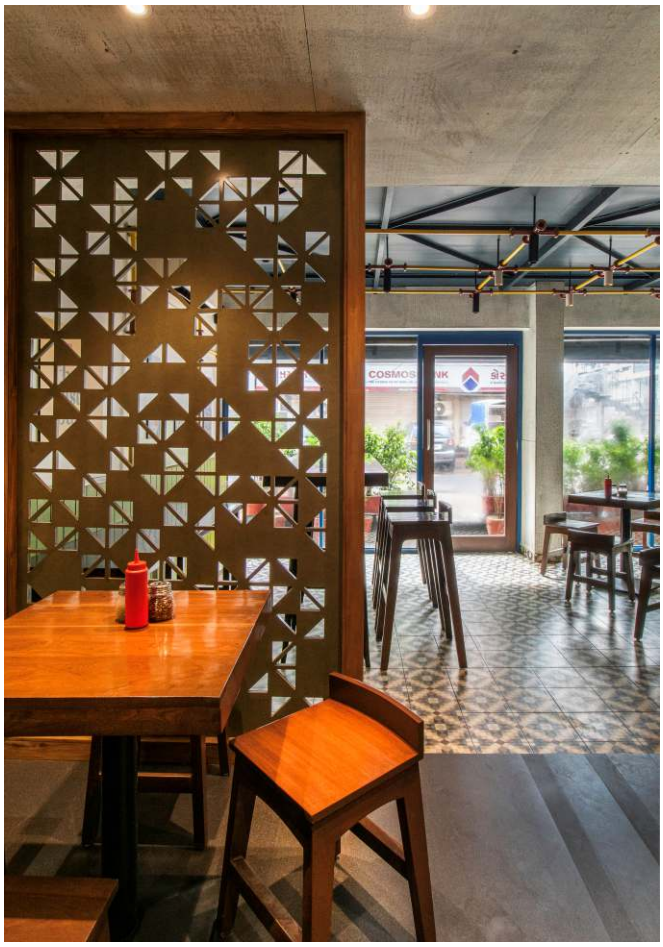

Yo
frankie
perfect
taste
burst

YO Frankie

Type : F&B
Area : 700 sq.ft.
Location : Vidyanagar

Nestled on a busy street, this vibrant eatery offers a modern, eye-catching interior with a spacious kitchen and live mocktail counter. We split the space into three distinct areas: a lively entrance facing the street, a cozy spot near the counter, and a mezzanine for a more intimate vibe. The entrance features a colourful metal ceiling with grid-style cylinder lights, while Moroccan tiles add charm to the floor. The counter combines sleek metal and wood, highlighted with LED lights, making it a striking focal point in the space.

05
the
taste
burst
just
eat
Yo
nom
Nom
best
in taste
simply
tasty,
simply
better
spice up
your taste
First you
eat, then you
think.

simply
tasty,
simply
better
03
heavenly
hot dog

Mr. Puff Kiosk

Type : F&B
Area : 80 sq.ft.
Location : Vadodara

Designing a compact kiosk meant making every inch count. Mr. Puff's new space balances efficiency with warmth, offering a bright and inviting setting for a quick bite or a relaxed pause. Wooden bench seating provides a cozy spot to linger, while the smart layout keeps service smooth and hassle-free. Light hues and clever lighting create an airy feel, making the space feel bigger than it is. A kiosk that is a pocket of comfort, designed to delight.

Since 1950
Mr.Puff
Bakery & More..

Since 1950
Mr.Puff
Bakery & More..

Mr.Puff Xpress

Charge zone
EV charging Station

Area : 100 sq.ft.
Location : Alibaug

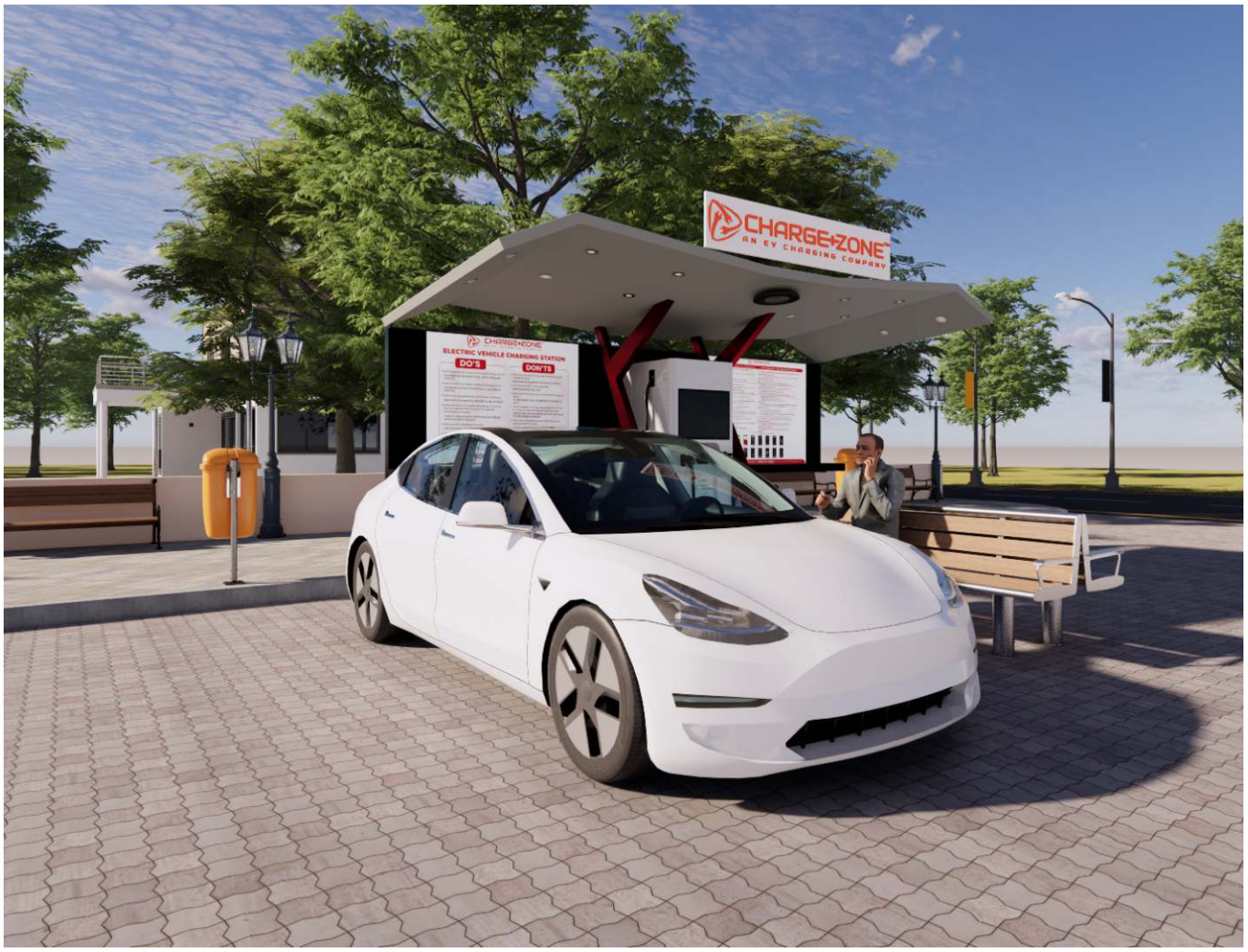

This Charging Zone station is built for more than just powering up, it's designed for a seamless, comfortable experience. Smart, efficient, and thoughtfully planned, it ensures every EV owner gets a safe and hassle-free charge.

A shaded seating enclosure offers a relaxed space to wait, making the downtime feel effortless. With a focus on convenience and comfort, it's not just a stop, it's a recharge for both car and driver.

CHARGE+ZONE™
AN EV CHARGING COMPANY
CHARGEZONE
ELECTRIC VEHICLE CHARGING STATION
DO'S
DON'TS
MORE POWER TO YOU

CHARGE+ZONE™
AN EV CHARGING COMPANY
CHARGEZONE
ELECTRIC VEHICLE CHARGING STATION
DO'S
DON'TS
MORE POWER TO YOU

ARCHITECTURE

Aisha Park

Type	:	Commercial, Residential
Area	:	150000 sq.ft.
Location	:	Vadodara

When the client wanted a residential project that felt modern, sophisticated, and effortlessly stylish, we knew subtlety was key. Clean lines set the tone, crisp white frames define both the perimeter and facade, and curved edges soften the structure, because who said buildings can't have a little charm? No flashy gimmicks. just a design that exudes confidence without shouting for attention. A striking yet timeless architectural statement that blends simplicity with sophistication, proving that sometimes, less isn't just more, it's everything.

LEECOOPER
VERSACE
HAUSEN
RAYMOND
ABOPALV
DARK CAPE
PRADA
VOUGE
DENIME
STROKE
SPALDING
DENIME
RAYMOND
PUMA
D & G
G STAR
STROKE
DENIME
PROVOGUE
VERSACE

Amit Gonpale

Type	:	Residential
Area	:	8000 sq.ft.
Location	:	Billimora

This villa is where tradition shakes hands with modern design, and they get along brilliantly. Think Mangalore tile roof, sturdy wooden pillars, and sunlit passages that invite nature right in. The natural stone flooring keeps things cool (literally and figuratively), while terracotta jaalis add that old-world charm with a stylish wink.

And the carved wooden main door? A grand welcome that sets the tone. Rustic, earthy, and effortlessly timeless, this is an Indian home that doesn't just blend with nature, it belongs to it.

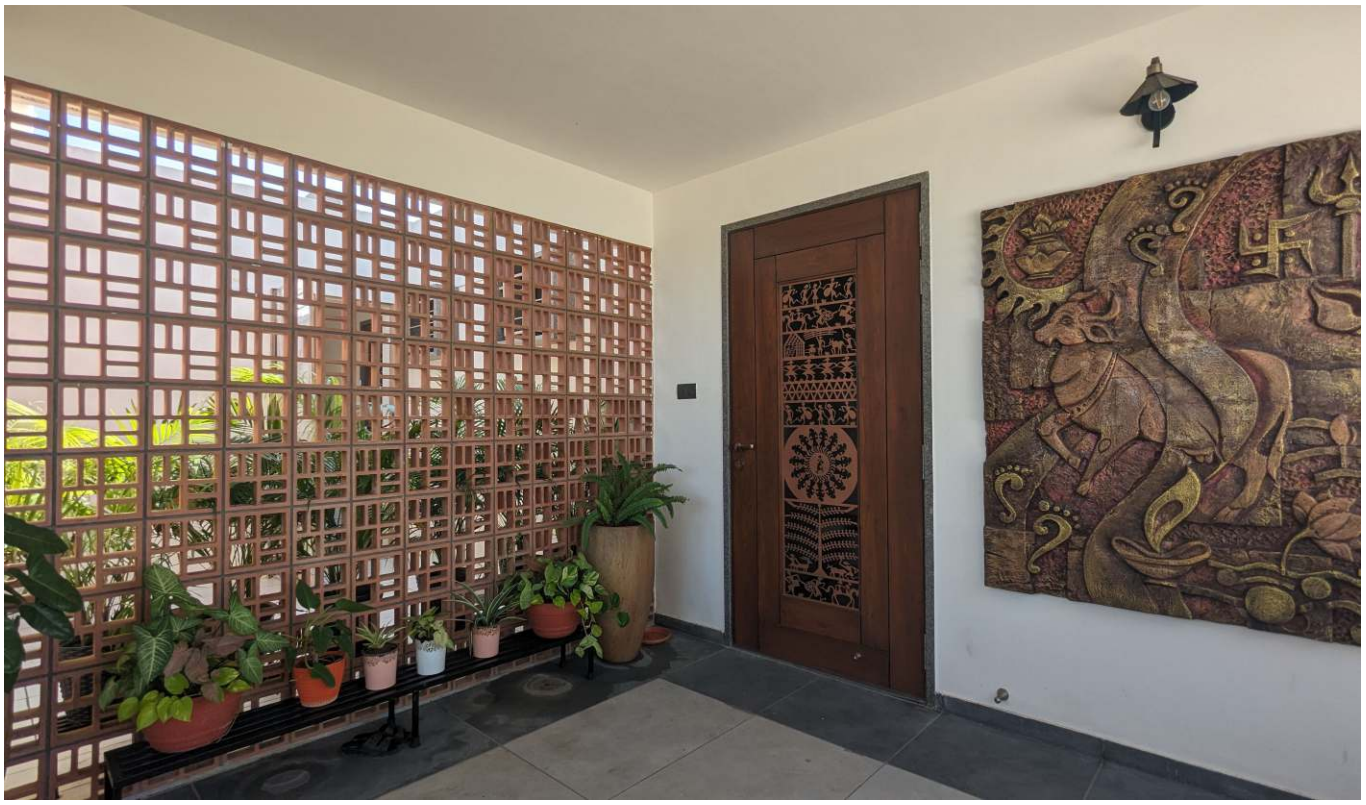

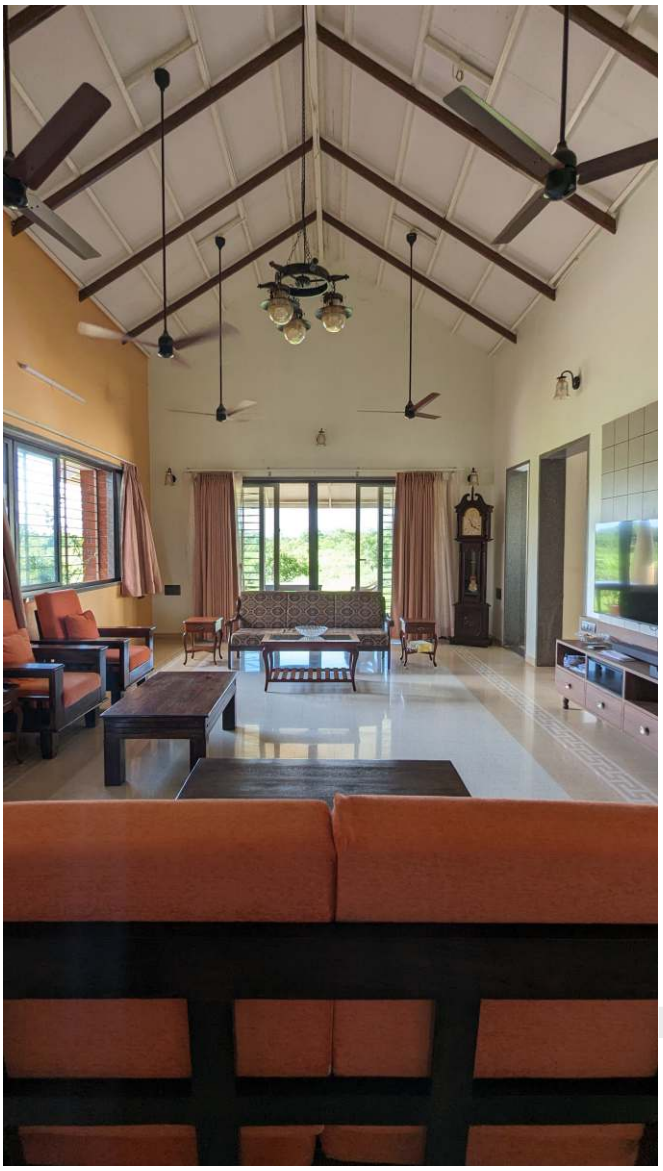

Badr Bagh Mumbai

Type	:	Residential
Area	:	40000 sq.ft.
Location	:	Mumbai

When Arab grandeur meets modern minimalism, you get a design that's both majestic and effortlessly sleek. This residential masterpiece brings the best of both worlds, ornate arches and intricate detailing balanced with clean lines and a refined aesthetic. Think grand yet grounded, lavish without the excess. The elegance of traditional Arab architecture is reimagined for contemporary living, creating a space that feels timeless yet fresh. The client wanted a design that honoured heritage without feeling heavy, and we delivered just that, with style to spare.

Balhara Residence

Type: Residential
Area: 50000 sq.ft.
Location: Delhi

This villa is a masterclass in minimal design, where clean lines and smart planning steal the show. The journey begins with a bold central entrance porch that opens into a broad passage, cleverly splitting the house into private and public zones. Bedrooms cozy up on the west side, while the east side plays host to a vibrant living room, dining area, kitchen, and a tranquil courtyard. At the heart of the home is a dramatic double-height dining space that stretches the design skyward. The living room spills out into a courtyard on one side and a garden-facing deck on the other, perfect for hosting grand gatherings or laid-back evenings. The pooja room, tucked into the northeast corner, is surrounded by a serene water feature for a touch of peace and reflection. Outdoor connections abound, with decks and lush greenery weaving nature seamlessly into the home. Upstairs, the first floor adds two bedrooms, a cozy family space, and a bar, perfect for unwinding. The terrace overlooking the garden doubles as a breezy spot for small parties or quiet moments.

Basalt Paradise

Type	:	Hospitality
Area	:	100000 sq.ft.
Location	:	Pavaghad

The client wanted a retreat that blended luxury with nature, effortless, immersive, and unforgettable. So, we designed a resort and spa that delivers just that. An infinity pool spills into the Pavagadh horizon, offering serenity with a view. Lush landscaping and sprawling greens weave through the property, ensuring every step feels like a breath of fresh air. The seamless layout dissolves the boundary between indoors and outdoors, while thoughtfully placed villas promise uninterrupted views with complete privacy. And then there's the stone boat, floating in the water feature, because no great escape is complete without a touch of magic. The result? A sanctuary that's indulgent yet grounded, designed to let nature do the talking.

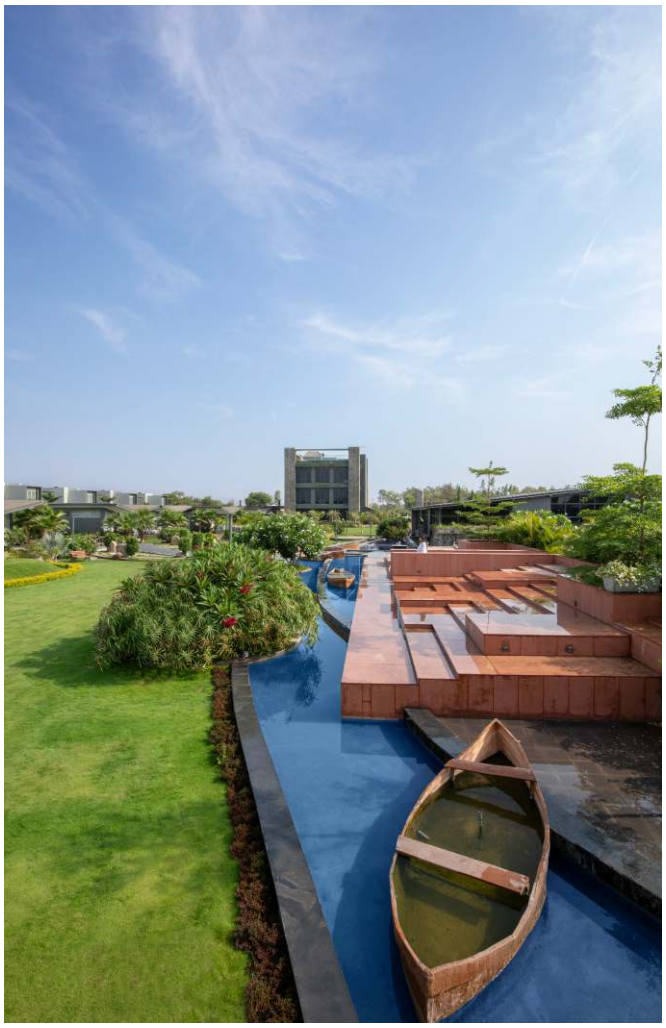

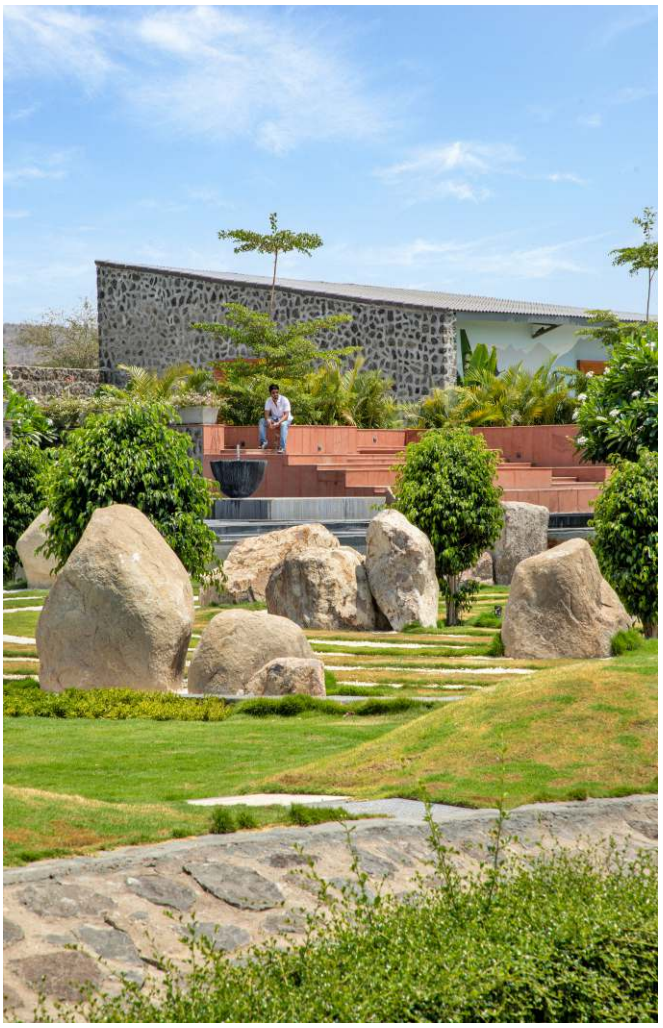

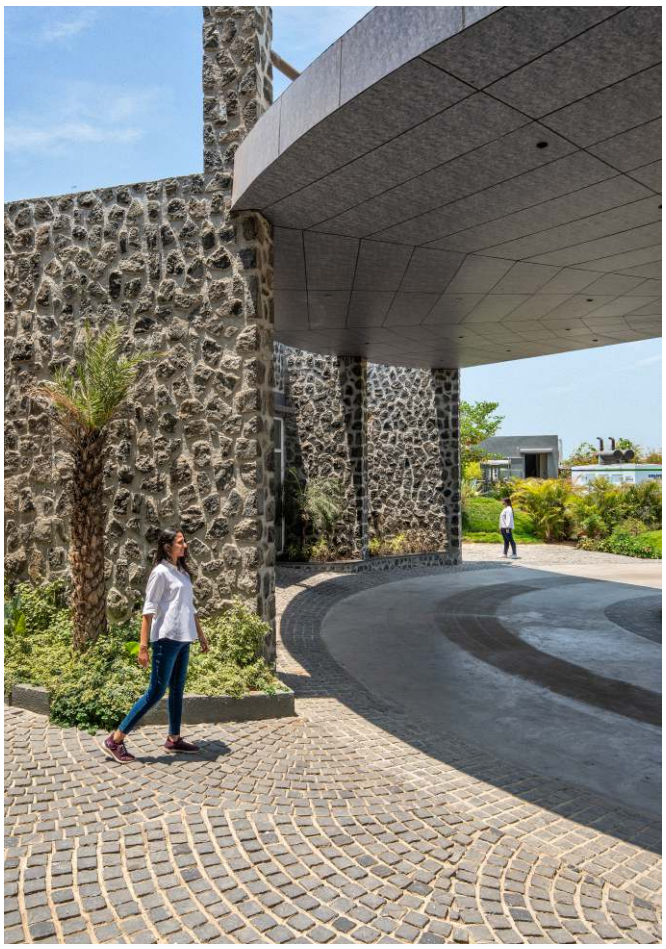

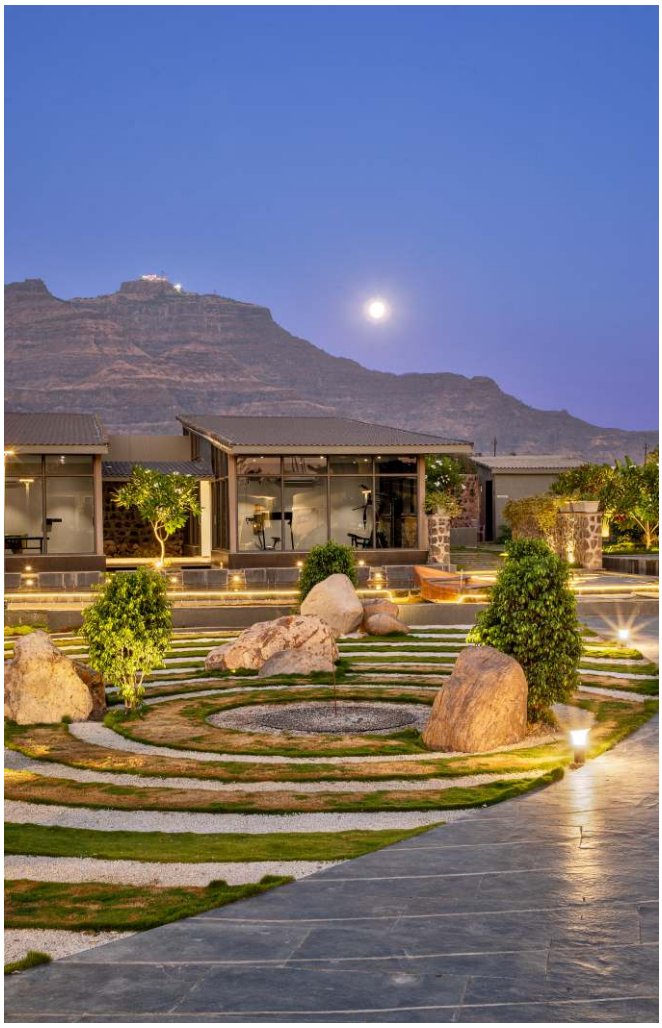

Bashir Nizami

Type: Residential
Area: 10000 sq.ft.
Location: Vadodara

Tucked near peaceful farmlands, this Vastu-compliant residence is a seamless blend of form and function. Designed within a clean geometric framework, it avoids any unnecessary offsets, ensuring simplicity and harmony. A bold entrance frame and broad steps lead to an inviting layout where an entrance garden flows into a side pool, connecting naturally with the dining and kitchen spaces. The living room's OTS floods the interiors with daylight, creating an airy, vibrant atmosphere. With a muted palette, exposed brickwork, and terracotta jaali details, the home exudes timeless elegance while staying rooted in its context.

Dakshesh Patel-1

Type: Commercial
Area: 4000 sq.ft.
Location: Bodeli

The design of this commercial building revolves around a sleek linear mass, strategically placed along the roadside to maximize visibility. A transparent façade showcases the vibrant character of the shops inside, while a solid service core and a striking feature wall in the elevation provide a perfect counterbalance, giving the structure a dynamic yet grounded presence.

Dakshesh Patel-2

Type: Commercial
Area: 150000 sq.ft.
Location: Bodeli

This commercial space is designed to turn heads and drive business. A sleek, linear mass stretches along the roadside, ensuring maximum exposure, while a transparent facade puts the vibrancy of the shops on full display. The solid service core ensures smooth functionality, and a striking feature wall adds a bold visual identity. It's not just a building, it's a statement of energy, efficiency, and elegance, crafted to elevate both commerce and customer experience.

COFFEE
ADIDAS
FAMMY
COSMATICS
BIBA
D DECOR
MOBILE
I WORLD
JHONES
D & G
VERSACE
PRADA
RAYMOND

VOUGE
SPALDING
STROKE
COSMATICS
BIBA
PRADA
I WORLD
Reebok
LEVI'S
VERSACE
PROVOGUE
STROKE

Dhaval Patel

Type	:	Residential
Area	:	100000 sq.ft.
Location	:	Navsari

Wrapped in the lush embrace of nature, this farmhouse is a love letter to traditional South Indian architecture. Crafted in rich laterite stone with a striking sloping roof, it stands in bold contrast, fiery red against endless green. The client wanted a space that felt like home, heritage, and a retreat all in one, and we made it happen. Airy courtyards, wooden columns, and tiled eaves bring old-world charm, while thoughtful planning ensures modern comfort. A timeless escape where tradition and tranquility live under one roof.

Ganshyam Chauhan

Type: Residential
Area: 5500 sq.ft.
Location: Vadodara

This project came to us mid-construction, offering the exciting challenge of shaping its completion and crafting a standout elevation. The entrance welcomes with a sleek double-height foyer leading to a dramatic triple-height puja space, flanked by public and private zones. Upstairs, the first floor hosts private bedrooms, while the second transforms into a vibrant recreational space featuring a multi-purpose hall, a splash pool, and an open terrace. For the exterior, we embraced a bold, monolithic mass accented with exposed brick elements, blending modern aesthetics with iconic charm. The result? A home that balances grandeur with thoughtful design.

Jaloya

Type	:	Hospitality
Area	:	550000 sq.ft.
Location	:	Nadabet

At the heart of Nadabet's rugged landscape, Jaloya is a hospitality space that is both a retreat and an experience. Designed to echo the resilience of the border it stands on; the structure seamlessly blends innovation with purpose. The geodesic dome, a symbol of strength and openness, invites visitors into a space of comfort while celebrating architectural ingenuity. Camouflage-roofed units pay homage to the site's defense significance, ensuring the design respects its surroundings. Jaloya is a bridge between history, security, and hospitality crafted for those who stand at the edge of the nation.

Kalpesh Patel

Type: Residential
Area: 1200 sq.ft.
Location: Vadodara, Gujarat

For this residence, we set out to create more than just a house, we aimed to craft a landmark. The client's vision was clear: an iconic structure that stands out while blending seamlessly with its surroundings. The challenge? Achieving this in a compact space. We played with the balance of mass and void, using sleek building elements to sculpt a facade that feels both powerful and inviting. Modern architectural aesthetics meet timeless grandeur, all while respecting the delicate art of Vastu, which we thoughtfully incorporated into the design. The result? A home that's not just a place to live, but a statement of architectural brilliance.

MR. LALITCHANDRA R SHAH

Kanglej Resort

Type	:	Hospitality
Area	:	250000 sq.ft.
Location	:	Kangleg

Tucked away in lush greenery, this retreat is all about going back to the basics—but with style. Inspired by traditional mud houses, it features earthy walls, thatched roofs, and an ambiance that feels straight out of a simpler time. The client wanted a place where nature takes the lead, and we made sure every element, be it the open courtyards, inviting sit-outs, or organic textures, feels effortlessly in sync with its surroundings. We created a getaway that is an experience that feels refreshingly real.

Mahesh Mistry

Type:	Plotting Scheme
Area:	250000 sq.ft.
Location:	Vadodara

A modern villa with an old soul. This home embraces exposed brick for texture and warmth, while striking triangular arches add architectural drama. The client wanted a space where traditional aesthetics and contemporary sensibilities could coexist, and that's exactly what we delivered. The design flows effortlessly, with airy interiors and natural light enhancing every material choice. It's a home that feels both grounded in the past and ready for the future, bold, beautiful, and built to stand the test of time.

Manish Gandhi

Type	:	Residential
Area	:	800 sq.ft.
Location	:	Vadodara

Clean lines, crisp edges, and a whole lot of character, this villa is modern minimalism done right. No excess, no clutter, just a bold, understated elegance that speaks volumes. The client wanted a space that felt effortless yet striking, and we made sure every element, be it the sharp geometry, open layouts, or seamless finishes, worked in harmony. Light, shadow, and structure play off each other beautifully, creating a home that's simple, sophisticated, and impossible to ignore.

Manmohan Singh

Type	:	Residential
Area	:	25000 sq.ft.
Location	:	Vadodara

Minimal, modern, and effortlessly edgy, this villa strips design down to its most powerful elements. Sharp angles, sleek stone finishes, and open spaces create a bold yet inviting home. The client wanted a space that made a statement without saying too much, and we brought that vision to life with thoughtful proportions, natural light, and a seamless flow. Every detail is intentional, every line has purpose. The result? A home that's as striking in its simplicity as it is in its sophistication.

Masjid Mogulwada

Type	:	Public Building
Area	:	10000 sq.ft.
Location	:	Vadodara

The client sought a design that honoured Islamic heritage while embracing contemporary minimalism, and we delivered just that. A mosque that redefines tradition with a modern soul. Clean arches, intricate yet understated geometric patterns, and a seamless blend of past and present shape this serene space. Natural light filters through thoughtfully placed openings, creating an atmosphere of quiet reflection. Every element, every curve, every shadowspeaks of balance, faith, and timeless beauty, proving that spirituality and modernity can coexist effortlessly.

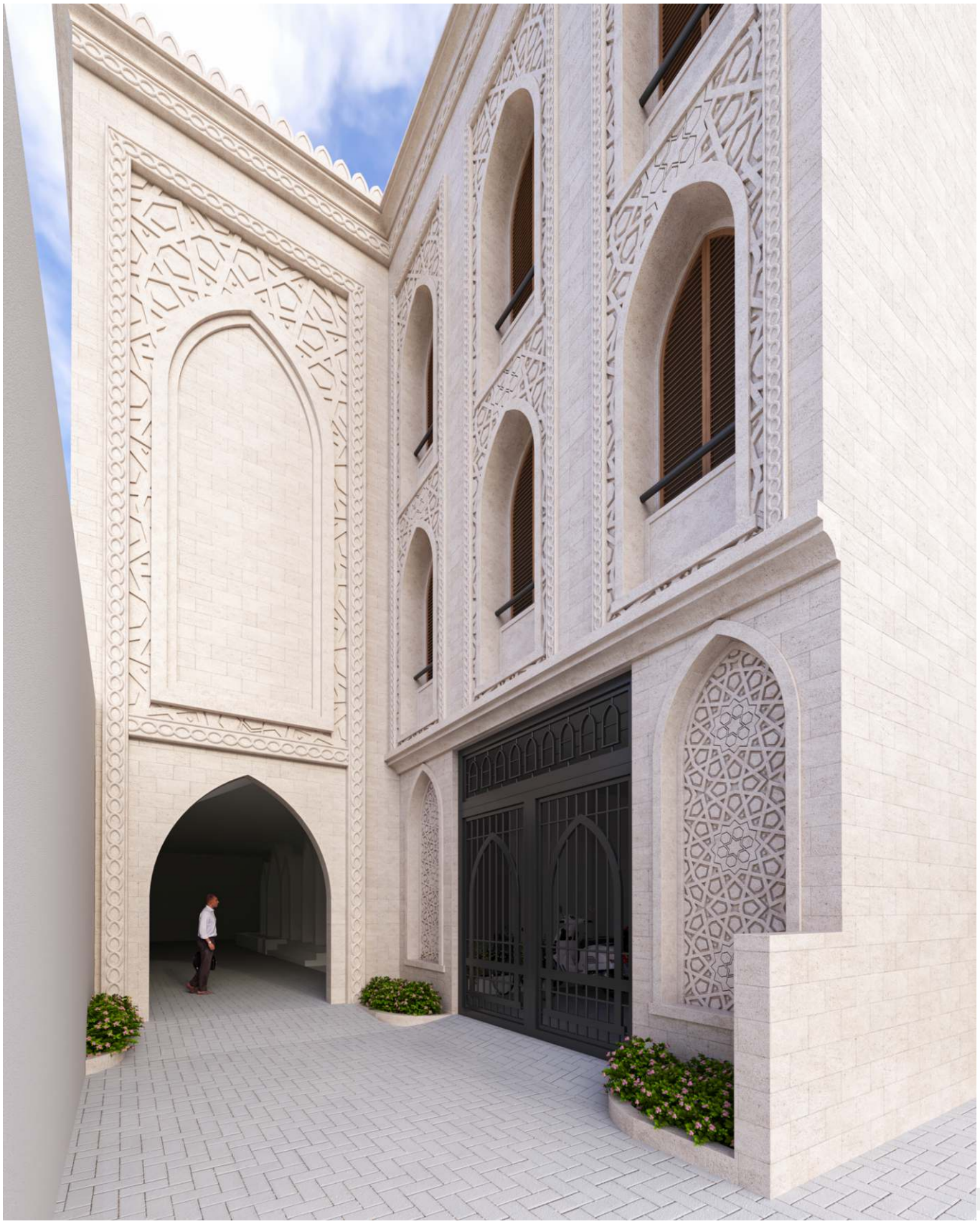

Mohommad Azzan

Type	:	Residential
Area	:	3100 sq.ft.
Location	:	Vadodara

A villa where minimalism is the canvas and royalty is the brushstroke. Towering columns rise from the floor to the terrace, gracefully holding balconies in between, while intricate jaali screens weave tradition into the design. The client envisioned a space that felt both grand and understated, and we struck that fine balance, sleek modernity softened by heritage-rich detailing. Sunlight dances through the jaalis, casting delicate patterns, while the columns add a sense of stately presence.

Mr. Guddubhai

Type	:	Commercial
Area	:	44000 sq.ft.
Location	:	Vadodara

A commercial complex that means business, sleek, modern, and impossible to ignore. Expansive glass storefronts draw attention from every angle, while the upper floors house sophisticated office spaces designed for both openness and efficiency. The design was shaped by the client's vision for a space that seamlessly blends visibility with functionality, resulting in a structure that's as practical as it is striking. With clean lines, a refined material palette, and a fluid connection between retail and workspace, this is urban architecture at its finest.

Mr. Manav Iyer

Type	:	Industrial
Area	:	1400 sq.ft.
Location	:	Vadodara, Gujarat

This commercial office space redefines modernity with a striking interplay of glass and metal jaalis, arranged asymmetrically to create both drama and function. The client envisioned a facade that was as impressive as it was practical, and we brought it to life by balancing glamour with smart sun protection. The patterned screens cast ever-changing shadows, adding movement to the structure. A statement-making design that turns heads while keeping things cool, literally and aesthetically.

Mr. Moinuddin Patel

Type: Residential
Area: 3000 sq.ft.
Location: Nadiad

The Moin Residence is a serene weekend retreat designed for family gatherings and peaceful escapes. A lush, green courtyard at the front offers a perfect outdoor oasis, while the indoor spaces are kept cozy and compact, ideal for occasional use. The living room, however, breaks the mould, opening up to accommodate larger get-togethers effortlessly. A side courtyard cleverly connects the home to the neighbouring family residence, reinforcing a sense of closeness. The façade is intentionally bold and solid, with minimal openings to ensure privacy, while the master bedroom extends onto a private terrace, soaking in the morning sun. The use of striking stone walls on the front adds a distinct character, making the design both grounded and modern. This home is a perfect blend of functionality and thoughtful aesthetics.

Radhe Residency

Type : Residential
Area : 30000 sq.ft.
Location : Vadodara

Our proposal for the extension and renovation of this G+4 commercial building sought to enhance both functionality and identity. The extension was conceived as a sleek, narrow block that stretches along the roadside, integrating commercial spaces like shops, showrooms, and offices. We presented two design options: one mirrored the existing building's exterior, maintaining a harmonious look, while the other took a bold step forward, offering a fresh, unique identity for the structure. Both designs were crafted to maximize views of the street, with large openings that seamlessly connect the interior with the bustling outside world.

RADHE
RESIDENCY
CELIO
SNEAKERS
GOODREADS
CAFE
SHARON
K-MART
BABYCARE
MEDCARE
SHERILL
BAKERY

RADHE
RESIDENCY

Munabhai Moin Park

Type	:	Residential
Area	:	17600 sq.ft.
Location	:	Vadodara

The client wanted a layout that felt open and airy while maximizing usable space, we answered with clean lines, clever storage, and seamless indoor-outdoor flow. Smart design meets effortless living in this sleek two-storey residential apartment project. With a focus on modern simplicity and space optimization, every square foot is crafted for function without compromising on aesthetics. Thoughtful planning, efficient design, and a modern edge come together to create homes that feel expansive, even within a compact footprint.

Murlidhar Row House

Type	:	Residential
Area	:	70000 sq.ft.
Location	:	Vadodara

When the client envisioned a row-house project with a clean, contemporary aesthetic that felt both sleek and warm, we brought it to life with minimalist facades, smart layouts, and an effortless indoor-outdoor flow, proving that simplicity is the ultimate sophistication. Designed for modern living, these homes balance privacy with a seamless sense of community. Each unit is a statement in understated elegance, where function meets finesse. Thoughtful planning ensures every space feels open, bright, and just right for urban living without the clutter.

RAYMONDS
MOOH
ESPRIT
CALVIN KLEIN
CROCS
D'DAMAS
ONLY
NIKE
US POLO
ZARA

Mrs. Muskan Tanwani Residence

Type : Residential
Area : 5300 sq.ft.
Location : Kalol

Draped in white and designed with finesse, this villa is where simplicity meets sheer elegance. The client wanted a home that felt timeless yet contemporary, effortlessly luxurious without being over the top. So, we kept it crisp, clean lines, geometric niches, airy spaces, and a palette that lets light do all the talking. Every detail, from the subtle textures to the refined finishes, adds to its charm. The result? A serene, stylish retreat that stands out by blending in, gracefully, effortlessly, and unapologetically classy.

30
31

Nishikant Sinha

Type : Residential
Area : 50000 sq.ft.
Location : Vadodara

Who says you need a passport to escape to Greece? This stunning villa channels Mykonos with its crisp white walls, serene blue accents, and a sun-kissed stone-finish pool deck, complete with a bar for that perfect holiday vibe. The client envisioned a modern yet breezy retreat, and we brought it to life with clean lines, open spaces, and a seamless indoor-outdoor connection. No over-the-top frills, just effortless elegance wrapped in a Mediterranean-inspired colour palette. Simple, stylish, and straight out of a postcard!

NRTI

Type : Educational
Area : 22600 sq.ft.
Location : Vadodara

NRTI's stunning architecture isn't just about aesthetics, it's a response to a vision. The client sought a design that exudes prestige while fostering an inspiring learning environment. The result? A grand yet functional space where classical elegance meets modern utility. Majestic arches, stately domes, and symmetrical facades symbolize knowledge and progress, while expansive glass windows invite natural light, creating an atmosphere of openness. More than a university, this structure is a statement, where every corridor, classroom, and courtyard is designed to shape the leaders of tomorrow.

Pritesh Patel

Type : Hospitality
Area : 85000 sq.ft.
Location : Vadodara

Grand arches, timeless exposed brick, and a fountain that greets you like a royal welcome, this villa is every bit the majestic retreat the client envisioned. Blending old-world charm with modern comfort, we designed a home that feels stately yet warm, elegant yet inviting.

The arches frame the spaces beautifully, while the brick facade adds character and depth. And that fountain? It's not just a feature, it's a statement. A home built for those who appreciate grace, grandeur, and a touch of nostalgia.

Rakesh Sharma

Type: Residential
Area: 5600 sq.ft.
Location: Karjan

Nestled within a grid of 25' x 25' teak trees, this farmhouse proposal was conceptualized in a sleek linear form that sits naturally among its leafy surroundings. With the client's desire for a spacious swimming pool and an outdoor party area, the design cleverly places the pool parallel to the house, stretching 150' in length. The ground floor hosts the lively public spaces, while the first floor offers a more private retreat, with the bedroom strategically placed for maximum comfort and privacy. A large balcony extends over the poolside, offering a perfect vantage point to take in the view. The vertical frame above the pool adds an elegant touch, balancing the house's proportions while framing expansive views of the natural landscape beyond.

Sanjay Patel

Type: Residential
Area: 1800 sq.ft.
Location: Diwalipura

This project showcases a compact design where spaces seamlessly connect to the outdoors through thoughtfully placed openings, balconies, and a lush front terrace garden. Vertical massing and screen elements in the elevation not only add character but also block harsh west-side light, keeping the terrace shaded and welcoming. The result is a home that bathes in soft evening light, offering both comfort and style.

Sawaan De Village (L)

Type: Hospitality
Area: 50000 sq.ft.
Location: Sevasi

This proposal envisions a dynamic public space designed for dining, parties, and celebrations, blending functionality with effortless flow. The site is thoughtfully divided into open, semi-open, and enclosed zones, featuring two distinct restaurants, a banquet hall, a lawn, and a leisure area. Guests are welcomed by grand steps and an inviting entrance pavilion, which seamlessly connects to the various zones. The outdoor restaurant, doubling as part of the lawn, is perfect for occasional use and blends beautifully with the open-air ambiance. The layout ensures free movement throughout, with spaces interconnected yet versatile enough to function independently or as a cohesive whole.

Sawaan Gate

Type : Industrial
Area : 2200 sq.ft.
Location : Vadodara

An entrance that makes a statement, bold, expansive, and seamlessly integrated with nature. This grand gateway isn't just an entry point; it's an experience. A striking metal roof with angles stretches across the entire span, adding a dynamic edge, while landscaped green features soften the structure, creating a perfect balance of form and function. Designed to match the client's vision of a welcoming yet imposing arrival, it sets the tone for what lies beyond.

Sureshbhai Patel

Type : Residential
Area : 6000 sq.ft.
Location : Vadodara

This residence keeps it simple and elegant, with each space clearly defined by its treatment in the elevation. The design relies on a unified exterior pattern, with carefully selected accents that highlight key elements. The overall effect is a refined balance of modernity and minimalism, where every detail plays a part in creating a space that's both functional and visually striking.

Veneet Mehta

Type	:	Residential
Area	:	2400 sq.ft.
Location	:	Vadodara

A villa that commands attention, classy, modern, and effortlessly grand. At its heart, a soaring double-height arch inlaid with glass floods the interiors with natural light, making a bold yet elegant statement. The facade is a masterful blend of exposed brick and concrete, balancing warmth with contemporary finesse. Designed to align perfectly with the client's vision, every detail reflects sophistication without excess. It's not just a home; it's an experience in architectural brilliance, where light, space, and texture come together beautifully.

Vicky Gandhi

Type	:	Residential
Area	:	6000 sq.ft.
Location	:	Vadodara

Designed for the urban lifestyle, this villa is sleek, stylish, and effortlessly elegant. A composition of clean lines and refined textures forms the foundation, while spacious balconies extend the living experience beyond walls. The architecture doesn't just complement the surroundings, it enhances them. With a deep understanding of the client's needs, every element has been thoughtfully placed to merge luxury with liveability. The result? A contemporary masterpiece where design and comfort exist in perfect harmony.

hertz

ARCHITECTURE • INTERIORS • LANDSCAPE

Hertz Architects, A Tower -302 Sahyog Atrium
Haribhakti Extension, Malhar Pointt, Old Padara Road,
Vadodara, Gujarat 390007

Ronak Kambodia | +91 98983 78727
Tushar Mhaiskar | +91 97140 66110
Zain Nizami | +91 99982 03065